

Franklin & Nantahala

NORTH CAROLINA



VISITOR & RELOCATION GUIDE
Courtesy of the Franklin Chamber of Commerce
ExploringWNC.com 828-524-3161

Yurts & Cabins

Luxury Five Star Accommodations

Treat yourself to the comfort and style of one of the most beautiful and unique luxury properties in the mountains. Each unit offered by **stayNantahala** includes multiple amenities to make your stay away from home better than home! All properties are either on or near Lake Nantahala.

For more information or to BOOK your **stayNantahala** vacation today, CALL or VISIT US ONLINE at:

www.VisitLakesEnd.com



Cabins located on either Lake Front, Lake View or Mountain View

828-321-3001

17838 Wayah Road | Topton, NC 28781

Let's Go Glamping!



Luxury Yurts on Creek Front





**Your ONLY Premier Provider of
Vacations Right in Your Back Yard!**

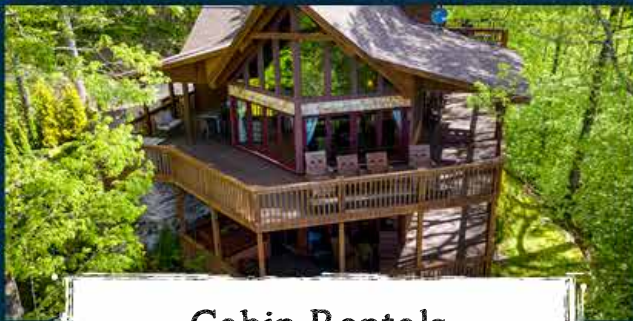

Cabin Rentals



Luxury Yurt Rentals

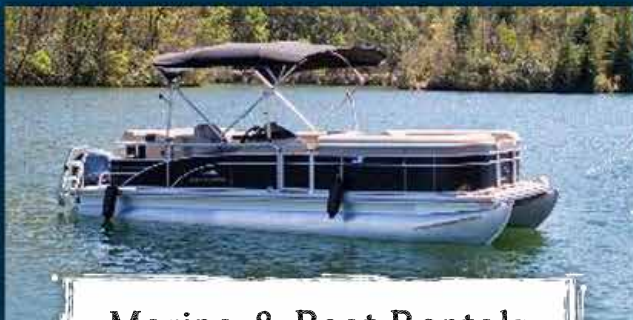

Marina & Boat Rentals



Cafe & Grill | Adventure Store

For More Information Visit Us Online at:
www.VisitLakesEnd.com

828-321-3001 | 17838 Wayah Road | Topton, NC 28781

Welcome

To the Franklin & Nantahala Areas of Macon County

We extend a sincere invitation to “enjoy the beauty and discover the life” that awaits you in the beautiful mountains of Southwestern North Carolina. Located in the foothills of the Great Smoky Mountains, this area is truly Mother Nature’s playground where the sights and sounds of nature surround you. The Franklin and Nantahala communities offer you a refreshing change of pace and a relaxing atmosphere where you can enjoy the simple pleasures of the tranquil mountains. Come to a place where beautiful scenery, hiking, fishing, history and Southern hospitality are a way of life. Whether just for a visit or for the rest of your life, you will find that you are welcome here in “Nature’s Playground”.

Visit us at Franklin, NC Chamber of Commerce on Facebook.
Subscribe to receive our weekly blog at www.VisitFranklinNC.com.

Contributing Writers: Linda Harbuck, Bill VanHorn, Eric Haggart and George Powell

Photography: Eric Haggart Imagery, Linda Mathias, Bruce Harwood, Deep Creek Arts and Michelle Hedden

Content & Proofing: Diane Baldwin, Susan Schlatter, Barbara Price, Kathy Vanteekelenburgh, Linda Harbuck & Cindy Cavender

Cover Photos by Eric Haggart Imagery

Design & Layout: Cindy Cavender

FOR MORE INFORMATION CONTACT:
Franklin Area Chamber of Commerce
98 Hyatt Road, Franklin, NC 28734
1-800-336-7829 (toll free)
VisitFranklinNC.com
VisitNantahalaNC.com

Contents

Franklin Sampler	Page 5
Driving Directions	Page 6
Discover Our History	Page 7
Where To Stay	Page 8-13
Nantahala	Page 14-20
Things To Do	
Welcome Center	Page 21
Waterfalls	Page 22-23
Greenway	Page 24
Canopy Tours/ Zip Lines	Page 25
Annual Events	Page 26
Cowee Heritage Center	Page 27
Hiking	Page 28-29
Nantahala National Forest Map	Page 30-31
Wayah Bald	Page 35
Gem Mining	Page 36-38
Scenic Drives	Page 40
Moonshine 28	Page 41
North Carolina Wildflowers	Page 44
Appalachian Trail	Page 47
Experience Franklin Like a Local	Page 48
Fly Fishing	Page 49
Where to Eat	Page 50-51
Relocation & Services	
Geography & Climate	Page 52
A Great Place to Live	Page 53
Macon County Facts & Stats	Page 54-55
Macon County Schools	Page 56-57
Business Directory	Page 71-81



Our small mountain town and surrounding area is full of surprises waiting to be discovered. Here is just a sample of what makes Franklin, NC truly unique.

FRANKLIN sampler



Gem Mining

Gem mining is still one of the most popular activities in the Franklin area. Mining for precious stones began in 1870. Ruby and sapphire are still the most sought after today. Tiffany's and other companies showed an interest in the area in the 1890's hoping to find the source of the rubies found in the corundum mines. The search ended in the early part of the 20th century. Try your hand at any of the seven gem mines in our area.

Smoky Mountain Center for the Performing Arts

This 1,500 seat, state-of-the-art facility presents the finest in performing arts in our area. Performances include passion plays, musical productions, professional drama troupes, dance and choral festivals, recitals, and various genres including country, bluegrass, gospel, pop, contemporary Christian, and more. The stunning architecture, technical facilities, and impeccable acoustics provide the highest professional standards for both the audience and performers. With the main focus on family entertainment, this is a place to come and enjoy a good time.

1028 Georgia Road
www.GreatMountainMusic.com
828-524-1528



Little Tennessee River Greenway

For a great change of pace, take a stroll or a bike ride along the Little Tennessee River Greenway. This four-mile, 13-foot-wide trail winds its way through Franklin along the Little Tennessee River.

Canoeing, Tubing, Rafting, Kayaking

Canoeing, tubing, and kayaking on the Cullasaja, Little Tennessee and Nantahala Rivers offer a great way to cool off on a warm day or enjoy the scenic beauty of the area from a different point of view. Several canoe and tube put-ins are located throughout the area. The Nantahala River is famous for its whitewater rafting. Several outfitters are available for guided trips and rentals in the area.

Hiking

This area is rich in a variety of hiking trails. The Appalachian Trail passes just a few miles west of Franklin and can be accessed at many places. The Bartram Trail also passes through Franklin, going east and west, and offers many highlights. There is a wide variety of trails offering hikes of different lengths listed on the chamber's website.



Waterfalls

Western North Carolina is the home to many beautiful waterfalls. A guide to 16 scenic waterfalls is listed on the chamber's website.

The Factory & Jump Factory

Located south of Franklin on Highway 441, The Factory is Western North Carolina's award winning destination for family friendly entertainment. Enjoy hours of fun for kids of all ages. The Factory features over 100 arcade games, mini-golf, go-karts, laser tag, and now a new feature, the Jump Factory - a trampoline park. Plus, there's even an area with fun just for the little kids. Hungry? Be sure to stop by the Pizza factory. Open Monday - Sunday.

1024 Georgia Road.
TheFactory.bz
828-349-8888

Cycling

Enjoy all types of cycling in these beautiful mountains. Visit the chamber's website at VisitFranklinNC.com for road bike routes and mountain bike trails, as well as, suggestions for motorcycle trips.

Driving Directions to Franklin, NC



From Asheville:

Take I-40 West to Exit 27 (23 South/74 West). Stay on 23/74 to Exit 81 (U.S. 441/23 South). Approximately 18 miles to Franklin from this exit. Approximately 65 miles.

From Atlanta:

Follow I-85 North to I-985. Left on I-985 which becomes 23/365 North. 23/365 becomes 23/441 North. Follow straight into Franklin. Approximately 125 miles.

From Greenville, SC:

Take I-85 South to Exit 19 (Clemson). Follow 76 West to Clayton, Georgia. Take U.S. 441 North straight to Franklin. Approximately 110 miles.

From Knoxville, TN:

Interstate: I-40 East to Exit 20 (Hwy 276 South). Stay south on 276 until reaching 23/74 South. Follow to Exit 81 (U.S. 441/23 South). Approximately 18 miles to Franklin from this exit. Approximately 130 miles.

Scenic: Take U.S. 441 South from Knoxville to Sevierville (approximately 25 miles). Remain on 441 South to Pigeon Forge/Gatlinburg. Take by-pass around Gatlinburg. Remain on 441 South through the Great Smoky Mountains National Park to Cherokee. Stay on 441 South to Franklin (35 miles from Cherokee). Approximately 110 miles.





Discover Our History

Scottish Tartans Museum

As the only one of its kind in the United States, this museum is a direct extension of the Scottish Tartans Society in Scotland. The museum not only displays Scottish Tartans, but covers various aspects

of the Scottish experience - culture, history, dress, migration and military. Visitors are invited to view their family tartan, connect with their clan, and learn about the history of Highland dress. The gift shop is open to the public. Admission to the Museum: \$4 plus tax adults, 12 - 6 years old - \$2 plus tax and under 6 is free. Open year round. Monday - Saturday 10 a.m. - 4 p.m. Winter hours December - March 11 am - 4 pm.

86 East Main Street ♦ 828-524-7472
www.scottishtartan.org

Macon County Historical Museum

Located on Main Street in downtown Franklin, this museum is housed in the J. R. Pendergrass building which is listed on the National Registry of Historic Places. The building is an excellent and little altered example of early twentieth century retail store design. The building is complemented by original fixtures from the old store and a fascinating variety of artifacts and photographs illustrating Macon County's past. Admission is free. Visitors are always welcome and conducted group tours can be arranged on request. Open year round.

36 West Main Street ♦ 828-524-9758
www.maconnhistorical.org

Ruby City Gem Museum

This museum located in downtown Franklin has specimens, artifacts, ivory carvings, rare gems and more. You can see hundreds of spheres handmade from different types of stone by the founder of the store. "The World's Largest sapphire" weighing 385 pounds, as well as, one of the largest gem quality rubies found in the area (162 carats) are on display. Be sure to see an authentic shrunken head, a section of local arrowheads and the black-light section is a must see. Free to the public and cameras are welcome. Open Year Round with winter hours during January and February.

130 East Main Street ♦ 828-524-3967
www.rubycity.com/museum.html

The Franklin Gem & Mineral Museum

Located in Franklin's historic "Old Jail" on Phillips Street across from the Macon County Courthouse, this museum has thousands of specimens on display including a local ruby weighing 2 pounds! There are six rooms dedicated to the cataloging and preservation of gem and mineral specimens from around the world, as well as, North Carolina and of course Macon County - home to the famous Cowee Valley where rubies and sapphires have been found for over 100 years! Admission is Free. Open May - October

25 Phillips Street ♦ 828-369-7831
www.fgmm.org

Wilderness Taxidermy

Let your next adventure begin with a visit to Wilderness Taxidermy located on Highlands Road in Franklin. Their state of the art wildlife museum houses a collection of animals from throughout the world. Do not miss your opportunity to see quality taxidermy in a beautiful setting. The facility is open everyday except Wednesday and Sunday. Hours are 8 am - 5 p.m. except Saturday - 8 a.m. to noon.

5040 Highlands Road ♦ 828-524-3677
www.wildernesstaxidermy.com

Cowee School Arts & Heritage Center

Built in 1943 on the site of a Civilian Conservation Corps camp by the WPA, Cowee School served thousands of students until it was closed as a school in 2012. It continues as an institution of learning, an exciting outdoor venue for music and the arts, and host to a number of affiliates, classrooms, and programs. There is so much to do at Cowee School.

51 Cowee School Drive ♦ 828-349-1945
www.coweeschool.org

Down Memory Lane Toy Museum

This museum contains the toys collected for over 60 years. The collection consists of a large selection of Studebaker cars, truck, military and construction equipment. There is also a sizeable collection of other toys, dolls and accessories and pedal cars. This museum is located in the Cowee School Heritage Center.

51 Cowee School Drive ♦ 828-421-7280
www.dmltoymuseum.org



Accommodations

From Historic Bed & Breakfasts and mountain cabins to modern hotels, the Franklin area offers a wide choice of places to stay.

CABINS & COTTAGES

A CAPTAIN'S CABIN

286 Sheldon Miller Rd.
(954) 801-9310
www.vrbo.com/29033
FP, TV, AC, IN, CA, DVD, PW

A LITTLE SLICE OF MOUNTAIN HEAVEN

746 Renick Drive
(706) 206-0962
www.tripadvisor.com
PW, AC, TV, DVD, IN, FP

A SAPPHIRE INN

761 E. Main Street
(828) 524-4406
www.sapphireinnfranklin.com

A STONE COTTAGE RETREAT

8 Lavona Joy Circle
(305) 905-9428
www.vrbo.com/670075

A WILDERNESS RETREAT

20 Old Poplar Road
(305) 505-2444
www.wildernessretreatnc.com
AC, TV, FP, DVD, IN, CA

ANDY'S TROUT FARM

Betty's Creek Rd.
Dillard, GA 30537
(706) 746-2550
www.andystroutfarm.com

BIG BEAR LOG CABIN RENTALS

357 Wide Horizon Dr.
(828) 349-0099
www.bigbearfranklin.com
AC, TV, IN, CA

BUCKWOOD LOG LODGE

120 Little Falls Road
Highlands, NC 28741
(828) 524-4811 (866) 524-4811
www.buckwood.com
PW, AC, TV, WA, FP, HA, CA

CAROLINA MOUNTAIN RENTAL

2541 Bryson City Road
(828) 369-5575
www.carolinamountainrentals.com

CAROLINA VACATION LODGING

12121 Hwy. 19 West
Bryson City, NC 28713
(828) 488-6345 (800) 468-7238
www.carolinaoutfitters.com

CHEROKEE MOUNTAIN CABINS

61 Bear Creek Rd.
Nantahala, NC 28781
(828) 321-2010 (866) 772-2246
www.cherokeemountaingcabins.com
AC, WA, TV, FP, HA, DVD, HT, IN, CA

FIRE MOUNTAIN INN CABINS & TREEHOUSES

PO Box 2772
Highlands, NC 28741
(828) 526-4446 (800) 775-4446
www.firemt.com
PW, FP, HA

HIGHLANDS PASS

1101 Hickory Knoll Ridge Road
(828) 369-3161 (800) 679-7976
www.highlandspass.com

LAKE HAVEN ON LAKE NANTAHALA

178 Alpine Shore Lane
Topton, NC 28781
(770) 617-2078
www.nantahalalakehaven.com
AC, TV, FP, IN, CA

LAKESHORE COTTAGE

823 Lakeshore Dr.
(305) 970-1600
www.cottagenc.comcastbiz.net

MITCHELL'S LODGE & COTTAGES

264 Dillard Rd.
Highlands, NC 28741
(828) 526-2267 (800) 522-9874
www.mitchellslodge.com
PW, AC, TV, FP, HA, HT, IN, CA, WA

NEW CHAPTER WEDDINGS, EVENTS & LODGING

159 Perks Road
(941) 894-7546
www.airbnb.com/rooms/28865431

OAK GROVE CABINS

9835 Bryson City Rd.
(828) 369-0166
www.oakgrovecabins.com
AC, TV, FP, WA, IN, CA, HT

OLIVE HILL VACATION RENTALS

1555 Olive Hill Road
(864) 706-3309
www.olivehillvacationrentals.com
AC, TV, FP, IN, CA

PEACEFUL MOUNTAIN HIDEWAY

1299 Too Sweet Road
Sylva, NC 28779
(321) 986-7762 (877) 818-1014
www.evolvevacationrentals.com/436298
TV, AC, IN, DVD

PINES RV PARK & CABINS

4724 Murphy Rd.
(828) 524-4490
www.gocampin.net/pinesrvpark
PW, AC, TV, IN, DVD, HK, TC

RIVENDELL CABINS

536 Henderson Rd.
(828) 371-4777
www.RivendellCabins.com
PW, AC, TV, FP, HA, DVD, HT, IN, CA, TC

ROSE CREEK CAMPGROUND AND CABINS

140 Terrace Ridge Drive
(855) 750-6684
www.rosecreekcamping.com

SELFON'S BIRD HOUSE

290 Turkey Pen Road
(202) 345-4029
www.vrbo.com/912067

SHADY LANE MOUNTAIN RETREAT

263 Shady Lane
(828) 342-5579
TV, AC, CA

SLEEPY HOLLOW MOUNTAIN CABINS

130 Sleepy Hollow Lane
(828) 347-0882 (877) 682-8850
www.sleepyhollowmountaincabins.com
PW, AC, TV, HA, DVD, CA, IN, WA

STAY NANTAHALA CABINS & LUXURY YURTS

17838 Wayah Road
Topton, NC 28781
(828) 321-3001
www.visitlakesend.com

TAYLOR'S MOUNTAINSIDE A-FRAME

172 Hickory Hollow Rd.
(239) 281-9862
www.franklin-chamber.com/taylor
mtnside
AC, TV, FP, DVD, IN, CA

LEGEND

FP - Fireplace
TV - Television
AC - Air Condition
IN - Internet/WiFi
CA - Cable/Satellite
DVD - DVD Player
HT - Hot Tub
HA - Handicap Accessible
PW - Pets Welcome
WA - On Water
TC - Tent Camping Allowed
HK - Full Hook Up

FRANKLIN, NC 28734 UNLESS OTHERWISE STATED

APARTMENTS

LAMPLIGHTER REAL ESTATE

340 East Main Street
(828) 524-5601 (800) 524-5601
www.franklinncrealty.com

BED & BREAKFAST

CAT CREEK LODGE

109 Holly Springs Village Road
(828) 524-0991
www.catcreeklodge.com
FP, TV, AC, IN, CA, HA

FIRE MOUNTAIN INN CABINS & TREEHOUSES

PO Box 2772
Highlands, NC 28741
(828) 526-4446 (800) 775-4446
www.firemt.com
PW, FP, HA

OAK HILL COUNTRY INN

1689 Old Murphy Rd.
(828) 349-9194
www.oakhillcountryinn.com
AC, TV, FP, DVD, IN, CA

THE FRANKLIN TERRACE

159 Harrison Avenue
(828) 369-8888
www.Franklin-Terrace.com
FT, TV, AC, IN, CA, HA

THE CABINS AT LONG BRANCH

163 Clinton Cabin Road
Nantahala, NC 28781
(662) 773-3099
www.thecabinsatlongbranch.com
AC, TV, FP, DVD, IN, CA

THE LAZY BEAR RETREAT

378 Breeze Wood Drive
Bryson City, NC 28713
(828) 421-4587
www.franklin-chamber.com/
wayahvrbo.com/1449749

WILDWATER LTD. RAFTING

1251 Academy Rd.
Long Creek, SC 29658
(864) 647-9587 (800) 451-9972
www.wildwaterrafting.com

CAMPGROUNDS

COUNTRY WOODS RV PARK

60 Country Woods Drive
(828) 524-4339
www.countrywoodsrvpark.com

CULLASAJA RIVER RV PARK

6269 Highlands Road
(828) 524-2559 (800) 843-2795
www.campnc.com
PW, WA, HK, IN, CA, TC

DOWNTOWN RV PARK

160 Heritage Hollow Drive
(941) 720-0067
www.DowntownRV.com
PW, HK, IN

FRANKLIN RV PARK & CAMPGROUND

230 Old Addington Bridge Rd.
(828) 349-6200
www.franklinrvpark.com
PW, FP, HK, IN, CA, TV

HOLLY COVE RV RESORT

341 Holly Cove Road
Whittier, NC 28789
(828) 631-0692
www.hollycovervresort.com

MI MOUNTAIN CAMPGROUND

151 Mi Mountain Rd.
(828) 524-6155 (800) 441-6155
www.mimountaincampground.com
PW, HK, TC

OLD CORUNDUM MILLSITE CAMPGROUND

80 Nickajack Road
(828) 524-4663
www.oldcorundummillcampground.
gocampin.net
PW, WA, HK, IN, TC, HA, CA

PINES RV PARK & CABINS

4724 Murphy Rd.
(828) 524-4490
www.gocampin.net/pinesrvpark
PW, AC, TV, IN, HK, TC, DVD

RIVER VISTA MOUNTAIN VILLAGE

20 River Vista Drive
Dillard, GA 30537
(706) 746-2722 888-850-7275
www.rvmountainvillage.com
PW, HT, HK, IN, CA, AC, WA, TV, FP, HA

ROLLING THUNDER RIVER CO.

10160 Hwy 19 West
Bryson City, NC 28713
(828) 488-2030 (800) 408-7238
www.rollingthunderriverco.com
PW, TC

ROSE CREEK CAMPGROUND AND CABINS

140 Terrace Ridge Drive
(585) 750-6684
www.rosecreekcamping.com
PW, AC, DVD, HK, IN, TC

THE GREAT OUTDOORS RV RESORT AND CABINS

321 Thumpers Trail
(828) 349-0412
www.gorvresort.com
FP, IN, CA, HA, PW, HK

WHISTLE STOP DEPOT & RV

145 River Road
(828) 349-1600
www.whistlestopantiquesnc.com
PW, HK, IN

LONG TERM RENTALS

FRANKLIN HOME STORE, INC.
257 Crane Circle
(828) 421-9008 (877) 240-2723
www.FranklinHomeStore.com

MSM PROPERTIES

250 Depot St.
(828) 421-4587
www.mustangsallymass.com

MOTELS & HOTELS

A SAPPHIRE INN
761 E. Main Street
(828) 524-4406
www.sapphireinnfranklin.com

BEST WESTERN PLUS RIVER ESCAPE INN & SUITES

248 WBI Dr.
Dillsboro, NC 28725
(828) 586-6060 (800) 780-7234
www.bwriverscape.com
AC, WA, TV, FP, HA, HT, IN, CA

CAROLINA MOTEL

2601 Georgia Rd.
(828) 524-3380
www.carolinamotel.com
AC, TV, IN, CA

COLONIAL INN

3157 Georgia Rd.
(828) 524-6600 (866) 265-6466
www.colonialinnfranklin.com
PW, AC, TV, HA, IN, CA

COMFORT INN

313 Cunningham Rd.
(828) 369-9200 (800) 221-2222
www.choicehotels.com/north-caroli-
na/franklin/comfort-inn-hotels/nc373

HAMPTON INN OF FRANKLIN

244 Cunningham Rd.
(828) 369-0600 800-hampton
www.hamptoninn.com
AC, TV, HA, IN, CA

HOLIDAY INN EXPRESS & SUITES SYLVA

26 Rufus Robinson Road
Sylva, NC 28779
(828) 631-1111
www.ihg.com/holidayinnexpress/
hotels/us/en/sylva/dsbnc/hoteldetail

QUALITY INN, SYLVA

2807 US 74 East
Sylva, NC 28779
(828) 586-3315 (800) 4Choice
www.choicehotels.com/hotel/nc237

RESORTS

FALLING WATERS ADVENTURE RESORT

10345 US Hwy 74W
Bryson City, NC 28713
(800) 451-9972
www.fallingwatersresort.com

RETREAT CENTERS

THE BARN AT BHAKTI MANOR

2907 Leatherman Gap Road
(828) 349-0877
www.barnatbhaktimanor.com

VACATION HOME RENTALS

CAROLINA MOTEL

2601 Georgia Rd.
(828) 524-3380
www.carolinamotel.com
AC, TV, IN, CA

COMPASS AND KEY REALTY

687 E. Main St.
(828) 524-8488 (800) 438-8493
www.compassandkeyrealty.com

FRANKLIN HOME STORE

257 Crane Circle
(828) 421-9008 (877) 240-2723
www.FranklinHomeStore.com
PW, AC, WA, TV, FP, DVD, IN, CA

NANTAHALA REAL ESTATE COMPANY, INC.

17838 Wayah Road
Topton, NC 28781
(828) 321-3101
www.visitmylake.com

OLIVE HILL VACATION RENTALS

1555 Olive Hill Road
(864) 706-3309
www.olivehillvacationrentals.com
AC, TV, FP, IN, CA

STAY NANTAHALA CABINS & LUXURY YURTS

17838 Wayah Road
Topton, NC 28781 (828) 321-3001
www.visitlakesend.com

TAYLOR'S MOUNTAINSIDE A-FRAME

172 Hickory Hollow Rd.
(239) 281-9862
www.franklin-chamber.com/taylormtside
AC, TV, FP, DVD, IN, CA

YURT/GLAMPING

STAY NANTAHALA CABINS & LUXURY YURTS

17838 Wayah Road
Topton, NC 28781
(828) 321-3001
www.visitlakesend.com

NOTES

Franklin's Finest 55+ Community

Country Meadows

Park Models & Park Homes



Terraced Sites with Views
Clubhouse • Paved Streets
Recreation Area
Protective Community
Guidelines
Convenient Location
Lawn Care
Social Activities

Less than 2 miles from Smoky Mountain Center for Performing Arts,
Ruby Cinema, Franklin Rec Park & Library

2887 GEORGIA RD. FRANKLIN, NC (HWY. 441 S.)

(828) 524-8834 countryw@dnet.net

www.parkhomesandcabins.com



Welcome to
River Vista Mountain Village

We are located between
Dillard, GA and Highlands, NC

706-746-2722

www.rvmountainvillage.com

Check our events page for a full
schedule of activities



Franklin Terrace BED & BREAKFAST



*Built in 1887,
the Franklin Terrace
is listed in the National
Register of Historic Places.*

159 Harrison Avenue
Franklin, NC 28734

828-369-8888

franklin-terrace.com

MSM PROPERTIES



SALES - RENTALS - PROPERTY MANAGEMENT



SALLY MASS

Real Estate Broker - Owner

828-421-4587

SallyMass2@gmail.com



www.MustangSallyMass.com

OAK GROVE CABINS

Riverfront Authentic Antique 1800's Log Cabins
& Cottages in the Great Smoky Mountains



Located in Franklin NC on the Little
Tennessee River. Fish, swim or kayak from
your backyard. Near Major Gem mines.



828-369-0166 • 828-371-6211

www.oakgrovecabins.com

Email: oakgrove@frontier.com

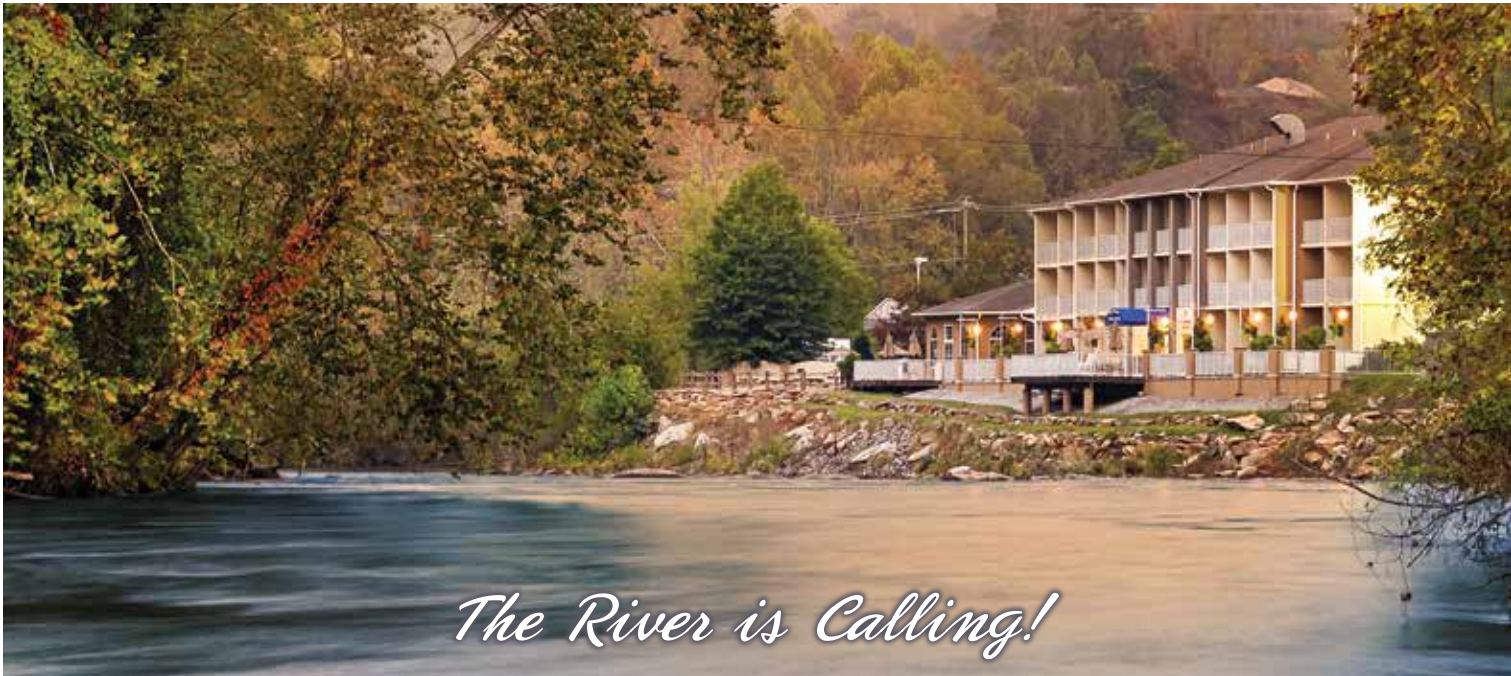

The River is Calling!



BEST WESTERN PLUS River Escape Inn & Suites
248 WBI Drive, Dillsboro, NC 28725

828.586.6060

www.bwriverscape.com

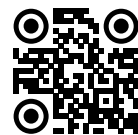

Each Best Western® branded hotel is independently owned and operated.

Close to the Action, Far from the Crowds



Holiday Inn Express & Suites
Sylva-Western Carolina Area

26 Rufus Robinson Road, Sylva, NC 28779 | 828.631.1111



AN IHG® HOTEL

VisitFranklinNC.com 11

The Great Outdoors

RV Resort ... We Have a Site For You!

Coach, Camper, Cabin

- Pool • Bathhouse • Laundry
- Store • WiFi • Exercise Room
- Big Rig Friendly
- Dog Wash & Play Area
- Motorcycle Friendly



321 Thumpers Trail
Franklin, NC 28734

www.gorvresort.com

828-349-0412



Awarded
10/10/10



Visit the Chamber's website for accommodation listings with website links

www.VisitFranklinNC.com/accommodations



Enjoy the charm of this fully restored 1888 Victorian Farm House. Open year round. Featuring private baths, queen beds, air conditioning and a bountiful breakfast.

828-349-9194

www.oakhillcountryinn.com

Carolina Motel



19 Fully Refurbished Beautifully Appointed Rooms
Pool • Wifi • Continental Breakfast • 4 Star Ratings

The Cabins at the Carolina



1 & 2 Bedroom Cabins
Rented Daily or Weekly

Franklin River Estate



6 Bedroom House - Indoor Pool
Rented Weekly

2601 Georgia Road • Franklin, NC • 877-524-3380
www.CarolinaMotel.com • Manager@CarolinaMotel.com

Cullasga River RV Park

Your base camp for exploration and relaxation



- | | |
|--------------------|--------------|
| 50 amp Electric | Dump Station |
| Hot Showers | Camp Store |
| Laundry Facilities | Wi-Fi |
| Clean Restrooms | River Sites |
| Pets Permitted | Rec Hall |

6269 Highlands Road
Franklin NC 28734
(828) 524-2559 (800) 843-2795
WWW.CAMPNC.COM

LAKEHAVEN



www.nantahalalakehaven.com



Stacked stone and hand hewn beamed mountain home located on pristine Lake Nantahala with crystal clear water and gorgeous views.

- Large great room with adjacent dining, kitchen and large screen porch with fireplace on terrace level
- Five bedrooms in main house with four baths
- Bonus guest room over garage with bath for additional fee.
- Sleeps 14 to 18.

lakehaven.nc@gmail.com



URBAN ESCAPE VEHICLES
ADVENTURE DRIVEN

**Camper Van
Rental**



828-772-1097 • UEVRENTAL.COM

LAKES END



Marina



CALL TODAY!
828-321-3001

Lakes End Marina

17838 Wayah Road | Topton, NC 28781

www.VisitLakesEnd.com



Join in on the
EXCITEMENT
on Lake Nantahala!

We have the **BEST** Prices,
the **BEST** Watercrafts,
and the **BEST** Service...

GUARANTEED!

Hourly/Daily/Weekly
Rentals Include:

Pontoon · Ski · Paddle · Sail Boats · Jet Skis · Canoes · Kayaks



NATURE'S PARADISE

The Nantahala community and Lake Nantahala are located on the western boundary of Macon County. The town of Franklin, county seat of Macon County, is approximately 18 miles east and is known for its gem mining, antique shops, art galleries, museums, shopping and fine restaurants. The Great Smoky Mountain Railroad, Cherokee Indian Reservation and Great Smoky Mountains National Park are about an hour away.

Nantahala means "Land of the Noonday Sun." It's the name of a National Forest and the 1600 acre Lake Nantahala, located in Southwestern North Carolina near the Great Smoky Mountains National Park. The Nantahala National Forest, established in 1920, is the largest of the four national forests in North Carolina, and has elevations that range from 1,200 to 5,800 feet. Here, the mountains stand guard over the sparkling streams, pristine forest and beautiful Lake Nantahala, making it a perfect place for a quiet and relaxing vacation.

Nantahala Lake was created in 1942 by Nantahala Power & Light Company to provide electricity for the war efforts. The town of Aquone once occupied the land now covered by the lake. The lake is at 3012' elevation, one of the highest mountain lakes east of the Rocky Mountains. It has 29 miles of shoreline. This lake is regulated and maintained by Duke Energy. There are two public boating access areas, which are maintained by the NC Wildlife Resources Commission. Many anglers enjoy fishing the Nantahala reservoir due to the low number of boaters, the breathtaking scenery and the clear pristine waters. Fish in the lake include walleye, crappie, sunfish, trout and bass. Primitive camping is allowed on public National Forest Lands except where signed, no camping. Activities on Lake Nantahala include swimming, boating and fishing, with hiking, mountain biking, rock climbing and camping available nearby.

The Nantahala River, to the north of the lake, is one of the country's prime white water rafting rivers, and consists of eight miles of waves and swift currents. The trip down the river takes a little over three hours and is almost continuous Class I and Class II rapids, with an optional Class III at the end, over a three foot high waterfall. The Nantahala River, both to the south and north of the lake, is also popular for fly-fishing and spin casting.

The drive from Franklin to Nantahala is a beautiful, scenic drive which is designated as a National Scenic By-Way, known as the Mountain Waters Scenic By-Way. Between Franklin and Nantahala, a side trip to Wayah Bald is recommended. This is a mile-high overlook from an old stone fire tower; four states are visible from the tower which gives you a panoramic view in all directions.

The Nantahala community has extraordinary accommodations available for rent both on the lake and in the mountains. These will range from large, elaborate, modern homes overlooking the lake to beautiful log cabins located in the heart of the mountains or on a mountain stream. Some will come complete with a dock and your own private boat for your dream vacation. See the list of accommodations with contact information on next page. There is also a listing of accommodations and more information about Nantahala at www.visitnantahalanc.com.



Luxury Yurts

GLAMPING ON LAKE NANTAHALA



*Experience Nature
Like Never Before!*

Our unique Luxury Yurts provide the perfect getaway for vacationers searching for a glamping experience!

For more information or to BOOK your stayNantahala vacation today, CALL or VISIT US ONLINE at:

www.VisitLakesEnd.com

828-321-3001

17838 Wayah Road | Topton, NC 28781



Private
Bedrooms



Spacious
Living Area



Full Kitchen



Fire Pit &
Hot Tub

NANTAHALA AREA ACCOMMODATIONS

All addresses are Topton, NC 28781 unless otherwise noted.

CABINS / COTTAGES

A Great Lake Escape
(828) 371-1024
AGreatLakeEscape@gmail.com

Aquone Log Cabin Rentals
142 Britannia Drive (Laurel Ridge)
(828) 321-2340
www.northcarolinalogcabin.rentals

Cherokee Mountain Cabins
61 Bear Creek Rd
(866) 772-2246
(828) 321-2010
www.cherokeemountaincabins.com

Gold Creek Cabin
42 Gold Creek Road
(828) 321-3101
www.NantahalaProperties.com

Hooked By The View
531 Indian Lake Road
(404) 375-1635

Hidden Falls Cabin
420 Noon Day Sun Ridge
(828) 557-3078
www.hiddenfallscabin.com

Lakehaven
178 Alpine Shores Lane
770-617-1078
www.NantahalaLakeHaven.com
See ad on page 13

StayNantahala Cabins and
Luxury Yurts
17838 Wayah Road
(828) 321-3001
www.visitlakesend.com
See ad on page 16

Lake Nantahala Vacation Rentals
610 Lake Shore Drive
(706) 897-0300
www.lakenantahalavacations.com

Misty Laurel Chalet
180 Hemlock Lane
(850) 528-6803
www.mistylaurel.com

Mountain View House
150 Mountain View Drive
(404) 329-9138
(404) 323-9138

Nantahala Lakeside Cabins
17974 Wayah Road
Aquone, NC 28703
(828) 321-3406
www.nantahalalakesidecabins.com

Nantahala River Lodge
27395 Wayah Road
(800) 470-4718
(912) 596-5259
www.nantahalariverlodge.net

Nantahala Secluded Chalet
441 Shields Creek Rd
(706) 485-4803
(478) 451-9580
www.vrbo.com/64678

Over The Edge Cabin
479 Noon Day Sun
(828) 557-3078
www.overtheedgecabin.com

Romantic Cabin
231 Old Faber Rd
(678) 383-4231
www.romanticcabin.com

Rushing Creek Mountain Cabin
20761 Wayah Road
(828) 321-4134
(828) 342-1768
www.vrbo.com/305973

The Cabins At Long Branch
Clinton Cabin Road
(662) 773-3099
www.thecabinsatlongbranch.com

The Living End Lake House
123 Tom Hay Drive
(770) 424-9527
www.vrbo.com/46192

Whispering Pines Deluxe Rentals
4825 Hwy. 19 West,
Bryson City, NC 28713
(866) 767-0888
(828) 488-2078
www.whisperingpinesdeluxerentals.com

VACATION HOME RENTALS

Driftwood Cove
1034 Lake Shore Rd.
(904) 273-0475
MyLakeVacation@gmail.com

Knutson Home
432 Lakeshore Drive
(608) 238-0712
(608) 669-4902

Nantahala Cove
476 Lakeshore Drive
(404) 216-6743

Nantahala Real Estate
17838 Wayah Road
(866) 218-8439
(828) 321-3101
www.nantahalaproperties.com/
rentalcabins

StayNantahala Cabins and
Luxury Yurts
17838 Wayah Road
(828) 321-3001
www.visitlakesend.com
See ad on page 16

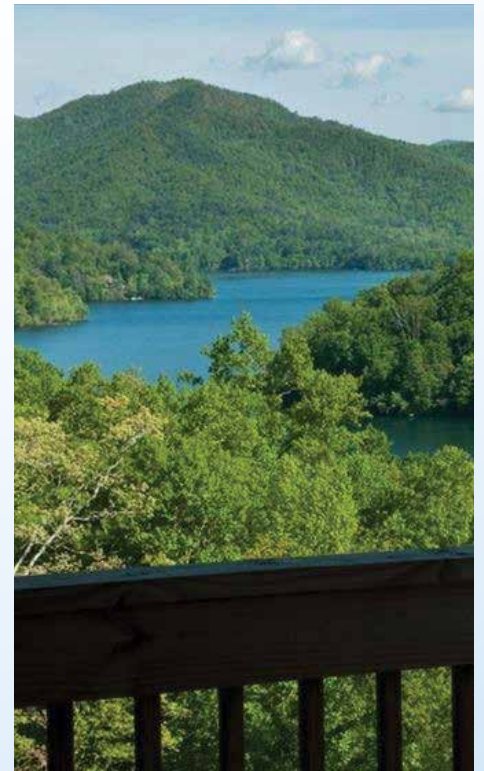

Nantahala Township

Macon County, NC



WELCOME TO THE
NANTAHALA
 COMMUNITY
 LAND OF THE NOON DAY SUN

Map Not To Scale
 Fun & Adventure for Everyone

-  Paved Road
-  UnPaved Road
-  Nantahala River
-  Appalachian Trail
-  Bartram's Trail

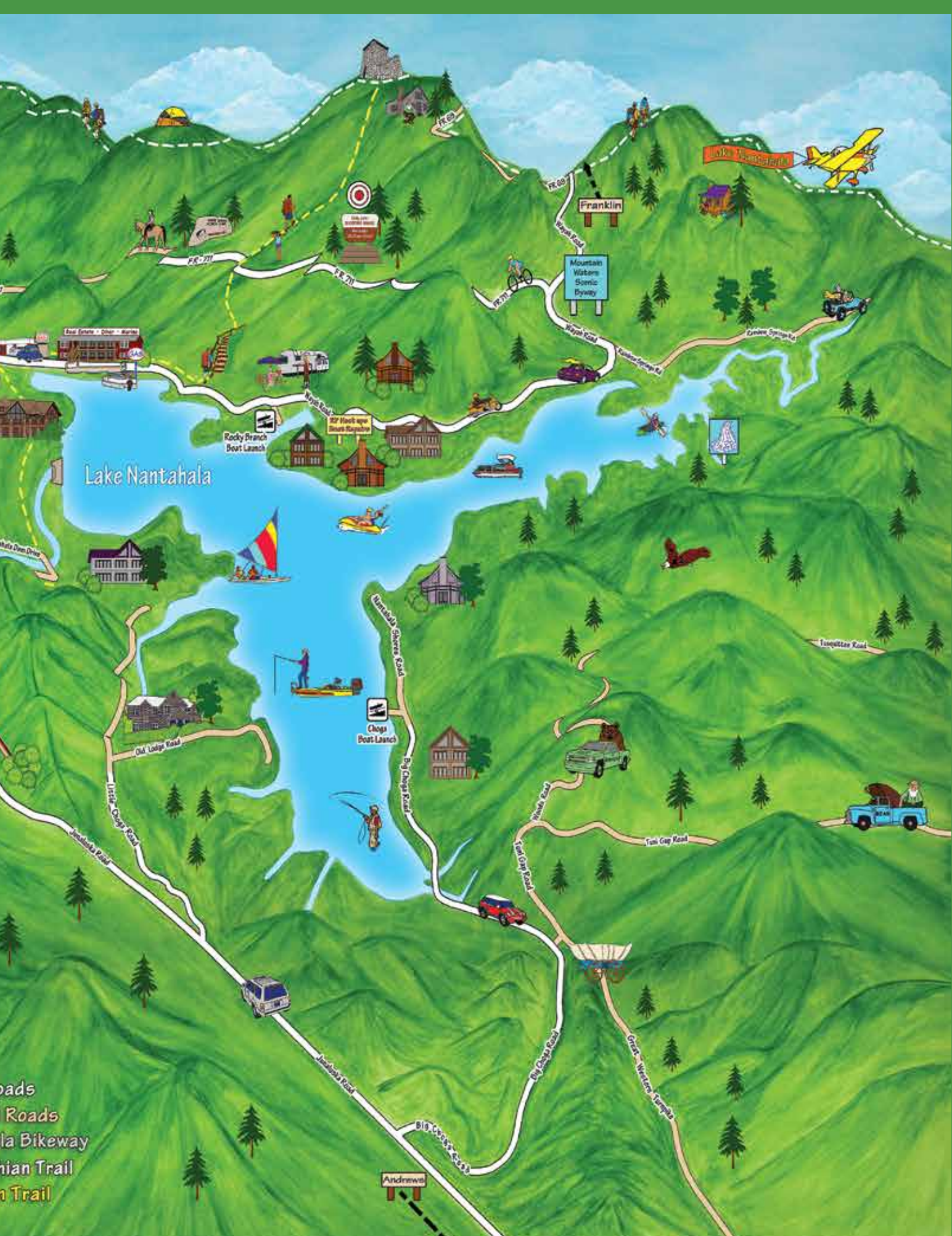

oads
Roads
la Bikeway
nian Trail
n Trail

GREAT FOOD & FUN

for the **WHOLE FAMILY** on beautiful Lake Nantahala!



Lakeside Dining
Breakfast · Lunch · Dinner



**Meals with
all the Fixin's**



**Friday Night
Fish Fry**



**Burgers &
More!**



Lakes End Cafe & Grill

828-321-3000

www.VisitLakesEnd.com

17838 Wayah Road | Topton, NC 28781



Franklin Welcome Center & Chamber of Commerce

*98 Hyatt Road
Franklin, NC 28734
828-524-3161
800-336-7829*

The Franklin Area Chamber of Commerce and Welcome Center officially opened the doors of our new building in June of 2017, beginning a new chapter in the way we are able to inform visitors who are coming in for the first time, just passing through, or those who have been making Franklin an annual trip. We're here to welcome you to Franklin and make sure you find what you're looking for!

Our new location offers an immersive experience for visitors to the area. As soon as you walk in the door, you realize that you're not in a run of the mill Welcome Center. As you step in, you're greeted with a smile and immediately see our Area Attractions Hallway, where some of our many popular area attractions have come in and set up 3 dimensional displays, highlighting their activities. From ziplining, to gem mining, to Lake Nantahala, and the Smoky Mountain Center for the Performing Arts, to name a few, the displays are fun and informative, something we're very proud of. Just before you step out of the hallway, you'll find our Hiking & Waterfalls displays, with free maps and guides, that will give you the keys to finding the right adventure for you.

As you walk out of the Area Attractions Hallway, you step into our Information Center, where you'll find brochures, rack cards, business cards, along with information on where to shop, eat,

play, stay, and so much more! Take a look at the wall posters and you'll understand that the Area Attractions Hallway was just the tip of the iceberg in what the area has to offer! After seeing all of this, you may decide that you'd like to make a change and explore the possibility of moving to the area. We've got you covered! Our Relocation Center has contact information for local realtors, along with real estate guides for you to take.

Stepping back out towards the Main Lobby, you find yourself in our spacious Retail & Souvenir Area, where we offer so many unique Franklin area souvenirs and merchandise. From seasonal clothing, t-shirts, stuffed animals, walking sticks, local books and so much more, it's the perfect place to find gifts for your family or for you to take a part of Franklin home with you.

We also have restrooms available, free Wi-Fi access and a place for the kids to play while mom and dad get a much-needed break from the road.

Whether you're in town for a short time or you're here for a season, we want you to know that you're always welcome here at the Franklin Area Chamber of Commerce & Welcome Center! We're here to make your time in the area a memorable experience that you'll want to come back to again and again!



THINGS TO DO



COME HEAR THE ORIGINAL ROCK MUSIC

This is a guide to 16 scenic waterfalls in Southwestern North Carolina, including areas of the Nantahala National Forest, Pisgah National Forest and the Great Smoky Mountains National Park. We've also included a waterfalls map to help you get there.

1. Cullasaja Falls - Visible from U.S. 64, in Cullasaja Gorge, 11 mi. east from Franklin, 9 mi. west from Highlands. Height 250 ft. Accessible by foot trail, a half-mile through steep, rough terrain.

2. Dry Falls - Located near U.S. 64, 3.5 mi. west from Highlands, 16.5 mi. east from Franklin. Paved walkway leads to falls from parking area. Walk underneath the 75 ft. falls.

3. Bridal Veil Falls - 2.5 mi. west of Highlands on U.S. 64. Visible from the highway, which at one time routed traffic under the falls. Height 120 ft.

4. Glen Falls - From Highlands, travel 3 mi. south on NC 106. Turn left on U.S. Forest Service Rd. with "Glen Falls" marker. One-mile trail to falls is steep and rough. Consists of three large falls, each dropping approx. 60 feet.

5. Whitewater Falls - At 411 ft., the highest falls in Eastern America. From Cashiers, take U.S. 64 east, 10 mi. to "Whitewater Road." Falls are located 10 mi. south on Whitewater Rd., near the NC-SC state line. Drift, Horsepasture and Rainbow Falls are also accessible from Whitewater Rd. Whitewater Falls can also be reached from N.C. 107, south of Cashiers.

6. Rainbow Falls - From Cashiers, take U.S. 64 to N.C. 281 South. The trail to the falls is two miles from this intersection.

7. Toxaway Falls - This falls can be seen from your car as you cross the Toxaway River on U.S. 64 East near Rosman.

8. Courthouse Falls - Take US 64 East to N.C. 215 North. Travel 10 miles and take right on Courthouse Creek Road. Trailhead well marked.

9. Sliding Rock - This natural waterslide is a favorite of many people. Just jump in the water at the top of the falls and slide down the rock face to the bottom. 11,000 gallons of 50 to 60 degree water rushes down the rock every minute. Take 276 North from Brevard. 7 Miles north of the Ranger Station.

10. Looking Glass Falls

Take 276 North from Brevard. Falls is approximately 4 miles north of Ranger Station. Parking area is well marked. Short walk to falls

11. Indian Creek Falls -

From Bryson City, take "Deep Creek Rd." north 3 mi. to Deep Creek Campground in the Great Smoky Mountains National Park. One-mile hike to falls is classified as "easy". Height 60 ft.

12. Juneywhank Falls - Follow directions to Indian Creek Falls. Juneywhank Falls are one-quarter mile downstream from Indian Creek.

13. Tom's Branch Falls - See directions to Indian Creek Falls. A quarter-mile walk from Deep Creek Campground.

14. Rufus Morgan Falls - This easy one mile loop trail is named after Rufus Morgan, a naturalist who was instrumental in developing the Appalachian Trail. Take U.S. 64 for 3 miles west of Franklin. Turn right at Wayah Bald directional sign. Take first left onto Wayah Road (S.R. 1310). 6.6 Miles and then left of F.S. Road 388. Trail 2.2 miles on right.

15. Big Laurel Falls - Go 9 miles west on U.S. 64. Turn left on Wallace Gap Road (Old U.S. 64) and go 1.5 miles. Turn right on F.S. Road 67 (toward Standing Indian Campground) and go 7 miles (5 miles past Back Country Information Center). Trail runs along an old railroad grade. After passing over bridge, it splits; right ends at Big Laurel Falls.

16. Mooney Falls - See directions to Big Laurel Falls, continuing for .7 mile past Big Laurel Falls trailhead. A very short trail descends to Mooney Falls. Roadside parking available.

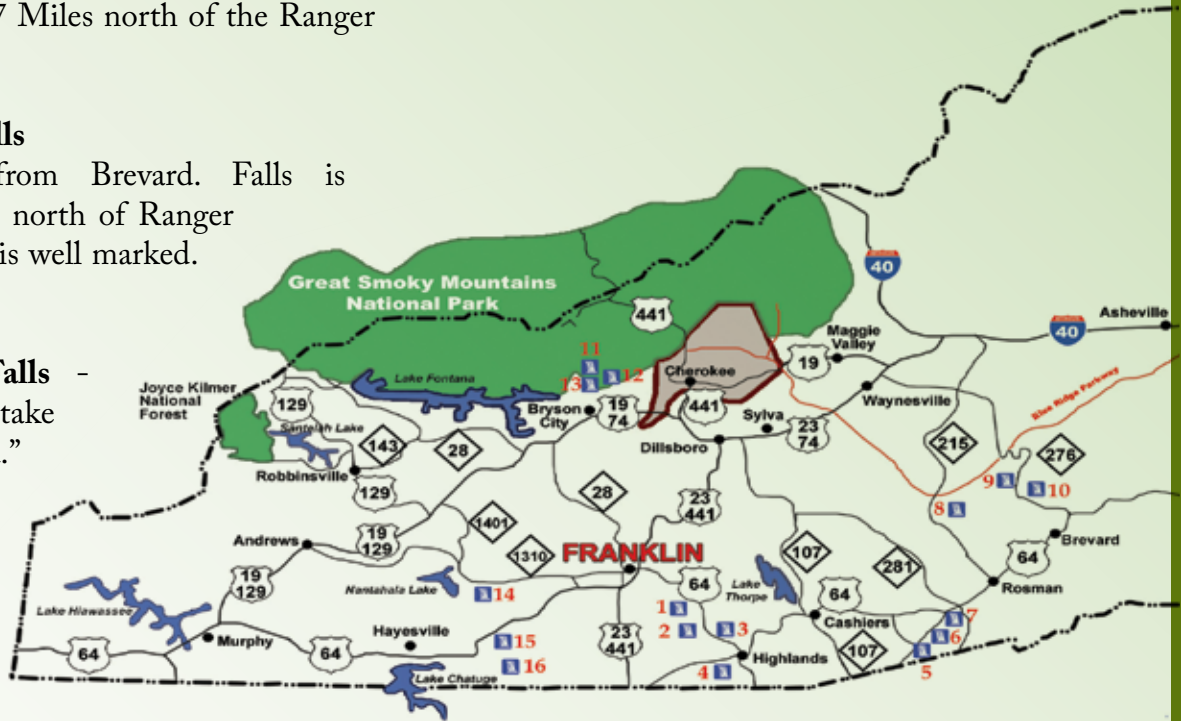

Cullasaja Falls

Little Tennessee River Greenway



- Suli Marsh Boardwalk Greenway Entrance (1) to Big Bear Park (2) 1 Mile
 - Sidewalk from Big Bear Park (2) to Riverwalk Greenway Entrance (3) .3 Miles
 - Riverwalk Greenway Entrance (3) to start of Read2Me Story Boards (4) .22 Miles
 - Centennial Park Circle (5) .35 Miles
 - Start of Read2Me Story Boards (4) to Tassee Bridge(6) .52 Miles
 - Salai Lane Greenway Entrance (7) to Tassee Shelter (8) .25 Miles
 - Tassee Shelter Greenway Entrance (8) to Nickajack Bridge (9) .55 Miles
 - Nickajack Bridge (9) to Nonah Bridge (10) .17 Miles
 - Nonah Bridge (10) to Community Garden (11) .54 Miles
 - Community Garden (11) to Walasi Trail Greenway Entrance (12) .35 Miles
 - Walasi Trail Circle (13) .65 Miles
 - Walking Trail from Library (14) to Walasi Trail Greenway Entrance (12) .17 Miles
- "Total Distance: Approximately 4.7 miles"
(from Suli Marsh including Walasi Trail Circle)
-

Come take a hike...
 Visit Frog Quarters
 573 East Main Street, Franklin
 828-369-8488 www.LittleTennessee.org



Get A Bird's Eye View of The Mountains

Nothing will shake you out of your daily routine quite like zipping through the air above the beautiful forest below. Adventurous types know that ziplines deliver an adrenaline rush as well as a bird's-eye perspective on beautiful surroundings.

There are so many ways to explore the mountains. On land you can hike or bike. In the water you can raft or swim. And finally, by air you can soar over the mountain forests on a zipline. For a bird's eye view of scenery that can't be viewed from the ground, harness yourself in for an exciting outdoor recreational adventure and glide through the canopy like a bird.

A zipline is a wire cable that's strung up between two trees, poles or other sort of anchor. Riding a zip line demands you wear a fitted harness and carabiner that is attached to a wheel. The wheel operates on the cable. You begin at one side and push from the platform and ride the line to the other side. The height of a zip line can be from 25 – 100 feet. This may give you a view of the landscapes from a point of view you'll never get to look at again.

If you are concerned about safety issues associated with a zipline, you'll be happy to know that safety does not need to be a problem. Each bit of equipment utilized is inspected and regulated. You will also receive training and basic safety information just before your ride. You will receive instructions on the best way to wear the harness, use of the brakes and other safety features.

Tennis shoes or backpacking boots are usually recommended by the majority of zip line tour companies. You need to also wear long pants. Very good shoes are essential, especially if you need to walk to the place where the zipline starts. They also need to be solidly attached to your feet. You would be very unlikely to get your shoes back if they happen to slide off while you're riding the zipline. In addition, you need to be aware of things that dangle from you. Items that may be an issue include long hair, a camera on a strap and earrings. It's crucial to secure these before beginning.

George Powell, owner of Highlands Aerial Park Zipline Canopy Tours says, "Our park is an ecological experience covering over thirty-five acres of virgin woods with fifty-mile views of the Nanatahala Mountains offering ziplines from tree to tree over lush forest, waterfalls, gorges, swinging bridges, boulder formations and native flora and fauna. In addition, children have their own kid-friendly area in which they can zip to their hearts' content while learning about the region's settlers, the Cherokee, native botanicals, indigenous animal life, coupled with entertaining tales about moonshiners, forerunners of speedway racers and so much more.

Not interested in ziplining? Enjoy the mile nature walk for those who appreciate a slower-pace. This provides an opportunity for parents and grandparents to spend quality time with little ones and show them natural wonders including bears' hibernation bins. Along the path are four bridges to eliminate steep climbs for smaller limbs and senior legs.

Come enjoy a great new adventure in our beautiful mountains and make memories that will last forever experiencing the love from above!

(Excerpts taken from story in The Laurel Magazine by Donna Rhodes)



Highlands

AERIAL PARK

Thrilling Adventures for All Ages

Zip • Hike • Swing • Climb • Explore

HighlandsAerialPark.com

828-600-4882

9625 Dillard Road, Scaly Mountain, NC 28775

10% off with coupon code FCC



Pickin' On The Square Concerts
Saturdays May - October



Taste of Scotland Festival
June 20



4th of July Parade on Main
July 4



4th of July Fireworks in the Park
July 4



Hometown Heritage Festival
July 18



Gem Shows
May 8-10, July 24-26 &
October 23-25

Franklin's Annual Events Schedule

MAY THRU OCTOBER
(Every Saturday evening)
Pickin on the Square

MAY

Mother's Day Weekend Gem Show
G & LW Wholesale Gem Show
Cowee Valley Pottery Festival

JUNE

Taste of Scotland

JULY

4th of July Fireworks in the Park
4th of July Parade
Sweet Corn Festival
Hometown Heritage Festival
Macon County Gemboree
G & LW Wholesale Gem Show

AUGUST

Smoky Mountain Shrimp Boil
Folk Festival

SEPTEMBER

Macon County Fair

OCTOBER

Autumn Leaves Craft Show
Pumpkin Fest
Mountain High Music, Craft & Car Show
Leaf Lookers Gemboree

NOVEMBER

Veterans Day Parade
Annual Tree Lighting Ceremony
Winter Wonderland
Annual Christmas Parade

DECEMBER

Winter Wonderland
Cowee Christmas

For a complete
Calendar of Events
visit www.VisitFranklinNC.com



Folk Festival
August 15



Macon County Agricultural Fair
September 23 - 26



Pumpkin Fest
October 17



Mountain High Music, Craft & Car Show
October 24



Christmas Parade
November 29



Winter Wonderland
November 28 & December 5

Cowee School Arts & Heritage Center

Built of local stone in 1943 on the site of a former Civilian Conservation Corps camp, the Cowee School educated area youth for nearly seven decades. The historic structure, in the heart of the Cowee-Wests Mills Historic District, is now an arts and heritage center serving Western North Carolina residents and visitors.

Within a half mile of thousands of years of history, from the ancient Cowee Mound to the Rickman Store, the Cowee School Arts and Heritage Center is the hub of the Nikwasi-Cherokee Cultural Corridor. The center offers classes in the arts, pottery, weaving, shape-note singing, clogging, and mountain music among others. Rental space offers families and groups a place for weddings, reunions, and meetings.

Cowee School is known for its events. The Annual Franklin Area Folk Festival, held on the third Saturday in August and organized through a partnership with the Folk Heritage Association of Macon County, draws thousands of visitors from all over to enjoy cultural arts,



music, folk demonstrations, and food. The Cowee School Summer Concert Series, beginning in May and running through October, offers high quality entertainment from several genres of music, with an emphasis on traditional styles such as bluegrass, Americana, and folk. Except for one up-and-coming band each year, the series includes award-winning nationally and internationally touring bands and musicians.

Cowee School Arts & Heritage Center

- Painting lessons
- Toy museum
- Art galleries
- Pottery school
- Textiles and weaving
- Cherokee heritage
- Eastern Band of the Cherokee display
- Concerts



Mountain Heart
MAY 16



Contra Dances
SCHEDULE COMING SOON



Franklin Area Folk Festival
AUGUST 15



Cowee Christmas
DECEMBER 5



51 Cowee School Drive, Franklin | CoweeSchool.org | 828.369.4080



Hiking Our Mountains

THE APPALACHIAN TRAIL

No matter whether you are a novice hiker or veteran ridgerunner, the Appalachian Trail offers unparalleled opportunities to explore, experience and connect with nature. Approximately 60 miles of the AT run through this area beginning at the Georgia state line and meandering northward to the Nantahala River at Wesser, North Carolina.

SHOT POUCH

Go three miles on U.S. 64 and turn right at Wayah Bald directional sign. Take first left onto Wayah Road (SR 1310), go nine miles to Wayah Gap. Following sign, turn right on gravel road (FS 69) and go 0.9 miles. Trail sign is on the right. Unblazed trail crosses AT, turns onto grassed logging road, and ends at a wildlife opening. 1.0 mile easy.

CHUNKY GAL TRAIL

Blue-blazed, 5.5 miles. This little-used trail (scenic when leaves are off) follows the ridge of Chunky Gal Mountain. Trailhead is on US 64 in Glade Gap, at the top of the long climb out of Shooting Creek Valley. The beginning is marked with small signs and blazes but is not easy to locate. The trail ends at the AT 3.0 miles south of Deep Gap.

WAYAH BALD

Go three miles on U.S. 64 and turn right at Wayah Bald directional sign. Take first left onto Wayah Road (SR 1310), go nine miles to Wayah Gap. Turn right on gravel road (FS 69) and go approximately 4.5 miles to the bald. Paved trail, suitable for handicapped, leads to the Wayah Bald lookout tower, which is a National Historic Landmark offering breathtaking, panoramic views of the area.

SILER BALD

Go three miles on U.S. 64 and turn right at Wayah Bald directional sign. Take first left onto Wayah Road (SR 1310), go nine miles to Wayah Gap. Park at Wayah Crest to the left, walk through picnic area to AT (white blazes) and turn right. Follow AT to a big grass hill and turn right (watch for Snowbird Gap sign). Head up to the top of Siler Bald. Check out the 360 degree view and the ground marker. The hike is 1.8 miles from Wayah Gap.

YELLOW MOUNTAIN FIRE TOWER

The recently restored tower is located on the Macon-Jackson County line. It offers panoramic views. It can be reached by foot on an 4.8 mile (one way) trail from Cole Gap on Buck Creek Road. Take U.S. 64 East approximately 3 miles from Highlands and turn left on Buck Creek Road (S.R. 1538). Go 2.3 miles and look for a pull-off

and a path going straight up the bank on the right side of the road.

BARTRAM TRAIL

The Bartram Trail, when complete, will be continuous from South Carolina to Cheoah Bald. Described here is the section between Franklin, N.C., and Nantahala Lake. Bartram Trail Blazes are yellow.

Miles: 0.0 - Trailhead on Wallace Branch, on N.C. 1315, 1.7 miles from its junction with "Old 64" on the outskirts of Franklin, near the Wayah Ranger District of USFS.

1.3 - Reach junction with old Trimont Trail from Franklin to Wayah Bald. Bartram Trail turns left.

10.0 - Reach junction with AT, 0.2 miles north of Wayah Bald.

12.1 - Bartram Trail turns right and leaves AT. Descend west on McDonald Ridge.

14.1 - Reach paved USFS 711 at Sawmill Gap. Bartram jogs left across road, then continues to N.C. 1310 on the shore of Nantahala Lake.

ROCK GAP

From Franklin, follow US64 West 11.4 miles (from overpass where US23 goes South to Atlanta) to left turn at sign saying "Appalachian Trail" and "Standing Indian Campground". Follow this road (Old Rt. 64) 1.9 miles to sign reading "Standing Indian Campground" and turn right on paved road

(FS67). Follow road for one-half mile to parking area with sign "Rock Gap". The AT passes through area without crossing road, go left for Northbound, right for Southbound.

STANDING INDIAN AREA

Access trails - (South to North) For all these trails, follow directions given for Rock Gap above, then CONTINUE on FS67 (when open) to these trailheads.

Trails 1,2,and 8 leave from the "Backcountry Information Area", which is a parking area at the end of the paved part of FS67. Follow FS67 past Rock Gap Parking area for 1.6 miles, bearing left at the Y at the entrance to Standing Indian Campground.

1) **Kimsey Creek Trail:** Blue-blazed, 3.7 miles. This popular trail follows the course of Kimsey Creek from the campground to Deep Gap. It begins at the Backcountry Information Center, crosses the river on the campground road, then turns right and skirts the campground on the north side. At 0.3 mile, it turns left and leaves the trails that follow the river. At 0.9 mile, it enters a clearing, where it turns right along a gated road following the creek. At 2.1 miles, it crosses a log bridge over a side creek. The trail enters Deep Gap through the old picnic and camping area. Standing Indian Mountain can be reached by turning left on the AT.

2) **Lower Ridge Trail:** Blue-blazed,4.2 miles. This trail is the most direct (but a strenuous) way to reach Standing Indian Mountain from the Standing Indian Campground. It originates at the Backcountry Information Center, crosses the Nantahala River on the main campground road, skirts the campground area, then climbs rather steeply up Lower Trail Ridge directly to the mountain. It crosses the AT near the top of the mountain and continues 0.1 mile to end at the summit clearing.

3) **Beech Gap Trail:** Blue-blazed,2.8 miles. Trail starts at Beech Gap parking area on USFS 67, four miles south of Backcountry Information Center. At 0.5 mile, Big Indian Horse Trail (orange blazed) approaches from the right. At 2.0 miles, reach Big Indian Road (also horse trail, orange blazes) and turn left. Reach AT at Beech Gap.

4) **Timber Ridge Trail:** Blue-blazed, 2.3 miles. This trail starts at the Timber Ridge-Big Laurel Falls parking area on USFS 67, 4.4 miles south of the Backcountry Information Center. It passes through a charming variety of different woodlands while climbing to meet the AT. After Crossing a log bridge over a large brook, trail turns left and climbs through rhododendron, then enters a beech woods area. About halfway, it crosses Big Laurel Branch on a wood foot-bridge, then climbs through mixed woodlands to Timber Ridge, where it proceeds through open, fern-carpeted woods to the AT, 0.4 mile south of Carter Gap.

5) **Betty Creek Trail:** Continue on FS67 for 8.3 miles past Rock Gap. There is a clearing/camping area at this trailhead. The beginning of the Betty Creek trail is poorly marked -- it starts at an opening in the East side of the clearing, and almost immediately crosses a small creek. Past the creek follow the blue blazes for about a half mile to the AT at Betty Creek Gap.

6) **Mooney Gap:** Continue on FS67 for 9 miles, then turn right on FS83 for 0.5 mile. Mooney Gap a is small camping/parking area where AT crosses road.

7) **Albert Mtn/Bigspring Gap:** Follow FS67 for 11 miles to it's end at a parking lot. At the far end of the lot, an old gated road leads about 1/3 mile to the AT between Albert Mtn. and Bigspring Gap. Turn right uphill for Albert, left for Bigspring Gap and shelter.

8) **Long Branch Trail:** Blue-blazed, 2.0 miles. One of many connecting trails between the Standing Indian Campground area and the AT. The trailhead is across the road from the Backcountry Information Center (a bulletin board) on USFS 67 near the campground. It ends on the AT at Glassmine Gap, after climbing through hardwood forest on the south of slope of Long Branch Creek. It intersects an orange-blazed horse trail and crosses the creek near the upper end.

BEAR PEN TRAIL

Blue-blazed, 2.5 miles. This charming connector trail starts on USFS 67, three miles south of Backcountry Information Center (a bulletin board and parking). The lower 0.4 mile follows a grassed logging

road. Watch for easy-to-miss turn-off road into woods. The rest of the Trail traverses several different kinds of woodland while climbing to meet the AT at the southern end of Albert Mountain.

PICKENS NOSE

Go nine miles past the Back Country Information Center at near Standing Indian Campground, to intersection for FS 67 and FS 83. Turn right and follow FS 83 to sign at trailhead. Trail has three scenic overlooks including one of Northern Georgia. Trail is 0.7 mile and passes through mature oak forest with an understory of laurel and ivy.

WHITESIDE MOUNTAIN

Whiteside Mountain stands as a landmark along the eastern continental divide. It rises more than 2,100 feet from the valley floor to the summit at 4,930 feet. The south face contains magnificent granite cliffs ranging from 400 to 750 feet high. A 2 mile loop trail takes hikers along the ridge of the mountain to spectacular views to the east, south and west. Rock climbing is permitted from August 15 to January 15. The other months are restricted to provide nesting habitat for the peregrine falcon, which has been reintroduced to the area. Go 5 miles east of Highlands on U.S. 64. Turn right on Whiteside Mtn, Road (S.R. 1600). Go 1.5 miles and the parking area will be on the left.

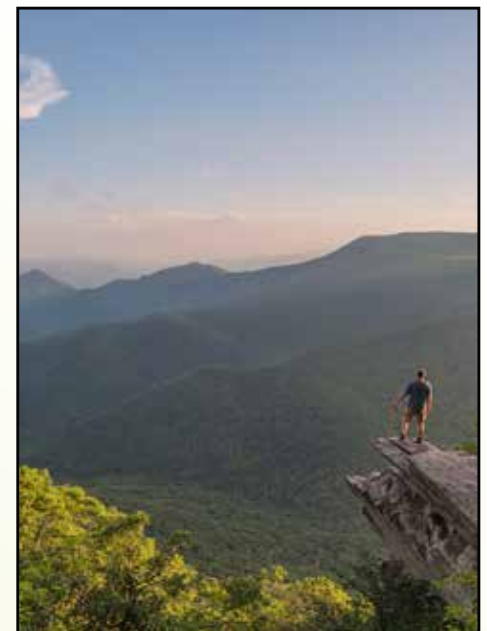

Nantahala National Forest

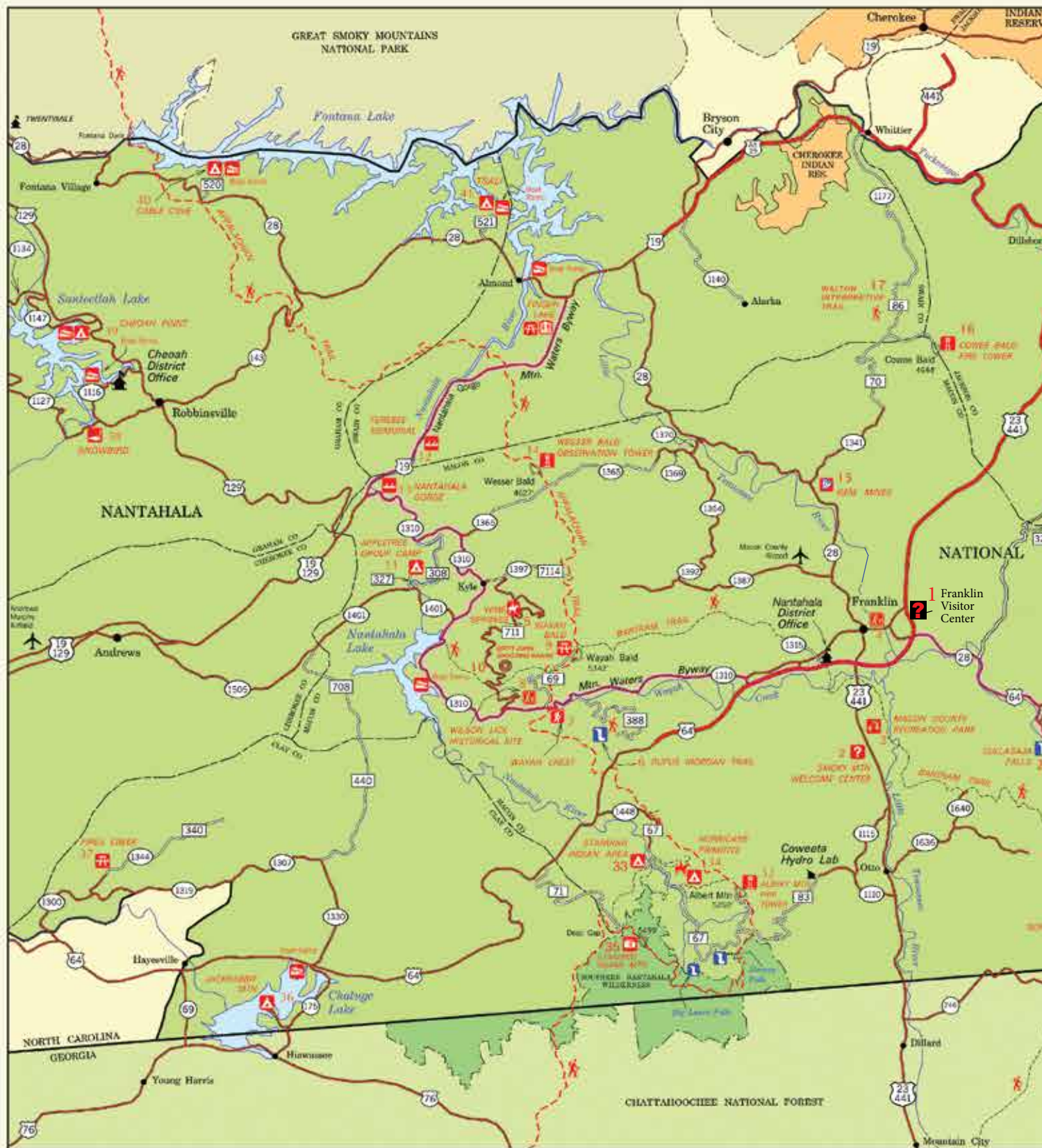

Our National Forests are truly America's Great Outdoors and the Nantahala National Forest is no exception. It is the largest of four such forests in North Carolina. Comprised of over a half million acres, you can ascend to the peaks reaching nearly 5,500 feet, take to over 600 miles of hiking trails and along the way enjoy the beauty of clean mountain waters tumbling over waterfalls. Unique plant communities and wildlife abound in the forest. Below are just some of the many activities you can enjoy.



LEGEND

Nantahala National Forest	Camping	Information
Adjacent National Forests	Picnicking	Shooting Range
District Ranger Office	Rock Climbing	Restrooms
Other Forest Service Facility	Playground	Swimming
U.S. Highway	Hiking	Showers
State Road	Horse Trail	Handicap Accessible
Forest Road	ATV Trail	Trailer Space
<small>Road numbers may be posted vertically on a sign.</small>	Boat Ramp	Trailer Dump Station
	Canoeing/Rafting	Drinking Water
	Fishing	Amphitheater
	Waterfalls	Fee Required
	Fire Tower	
	Scenic Views	
	Point of Interest	

RECREATION OPPORTUNITIES

SITE # and NAME	FACILITIES	COMMENTS
1 - Franklin Chamber	?	Chamber of Commerce
2 - SMH Welcome Center	?	Welcome Center
3 - Macon Co. Rec Park		County maintained park
4 - Franklin Museums		Downtown Franklin
5 - Wine Springs Horse Camp		Swimming Pool at LBJ
6 - Rufus Morgan Trail		Waterfall
7 - Wayah Crest		Appalachian Trail Nearby
8 - Wilson/Lick Historic Site		Historical Site
9 - Wayah Bald		Scenic Overlook
10 - Dirty John Shooting Range		Shooting Range
11 - Appletree Group Camp		Groups by Reservation only
12 - Ferebee Mem. Rec. Area		Limited Picnicking
13 - Nantahala Gorge		Rafting and Kayaking
14 - Wesser Bald Ob. Tower		Observation Tower
15 - Gem Mines		Off NC28, US 441, US64
16 - Cowee Bald Fire Tower		Scenic View
17 - Walton Interpretive Trail		1 Mile Trail through Spruce-Bog
18 - Wayehutta ATV Trails		ATV Trail System
19 - Balsam Lake		Accessible Trails and Fishing
20 - Whitewater Falls		Highest Falls in the East
21 - Whiteside Mountain		Two Mile Trail to Vista
22 - Glen Falls		Three Waterfalls
23 - Silver Run Falls		NC107
24 - Yellow Mtn. Fire Tower		Fire Tower
25 - Bridal Veil Falls		Drive Under the Falls
26 - Dry Falls		Easy Walk to Falls
27 - Van Hook Glad Campgd		Showers Available at Cliffside
28 - Cliffside Lake		2 Picnic Shelters by Reservation
28 - Cluffasaja Falls		250 Feet Cascading Falls
30 - Moss Knob Shooting Rge		Shooting Range
31 - Ranger Falls Intpretive Tr.		
32 - Albert Mtn. Fire Tower		Fire Tower
33 - Standing Indian Campgd		On Kimsey Creek
34 - Hurricane Campground		No Water
35 - Standing Indian Mountain		5499' Elevation
36 - Jackrabbit Mtn. Rec Area		Evening Programs in Season
37 - Fires Creek		30 Miles of Trails
38 - Snowbird Picnic Area		On Snowbird Creek
39 - Cheoah Point		On Santelilah Lake
40 - Cable Cove		Near Fontana Lake
41 - Tsalic Rec Area		Near Fontana Lake/Bike Trails
42 - Bob Padgett Poplar		Rich Gap Road
43 - Blue Valley		Off NC 28
44 - Chattooga Trail		Bullpen Road

a Stitchⁱⁿ Time

QUILT • SEW • CREATE

Fine Fabrics, Machines & Supplies
Large range of classes & events
We service most major machine brands



baby lock

828-524-3300

23 Macon Center Dr, Franklin, NC
website: astitchintimenc.com

M-F 10am-5pm & Sat 10am-3pm

 [facebook.com/ASTitchInTimeNC/](https://www.facebook.com/ASTitchInTimeNC/)



Two of our quilting shops will be participating in the

2020 Quilters Shop Hop

held on July 10 - 25.
For more information visit
www.CarolinaShopHop.com



WALKER QUILT COMPANY

~Studio exclusively dedicated to all things longarm quilting~



27 Macon Center Drive, Franklin NC 28734
828-349-3433 • www.walkerquiltco.com

- Professional Longarm Quilting Services
- Free in-person design consultations for all quilting services
- Handi Quilter machine sales & service
- All Handi Quilter models in studio - available for test drive or rental
- 4 models include ProStitcher, available for rent
- Hands-on classes & support
- ProStitcher classes & training
- Conveniently located next to A Stitch In Time quilt shop

Pro-Stitcher



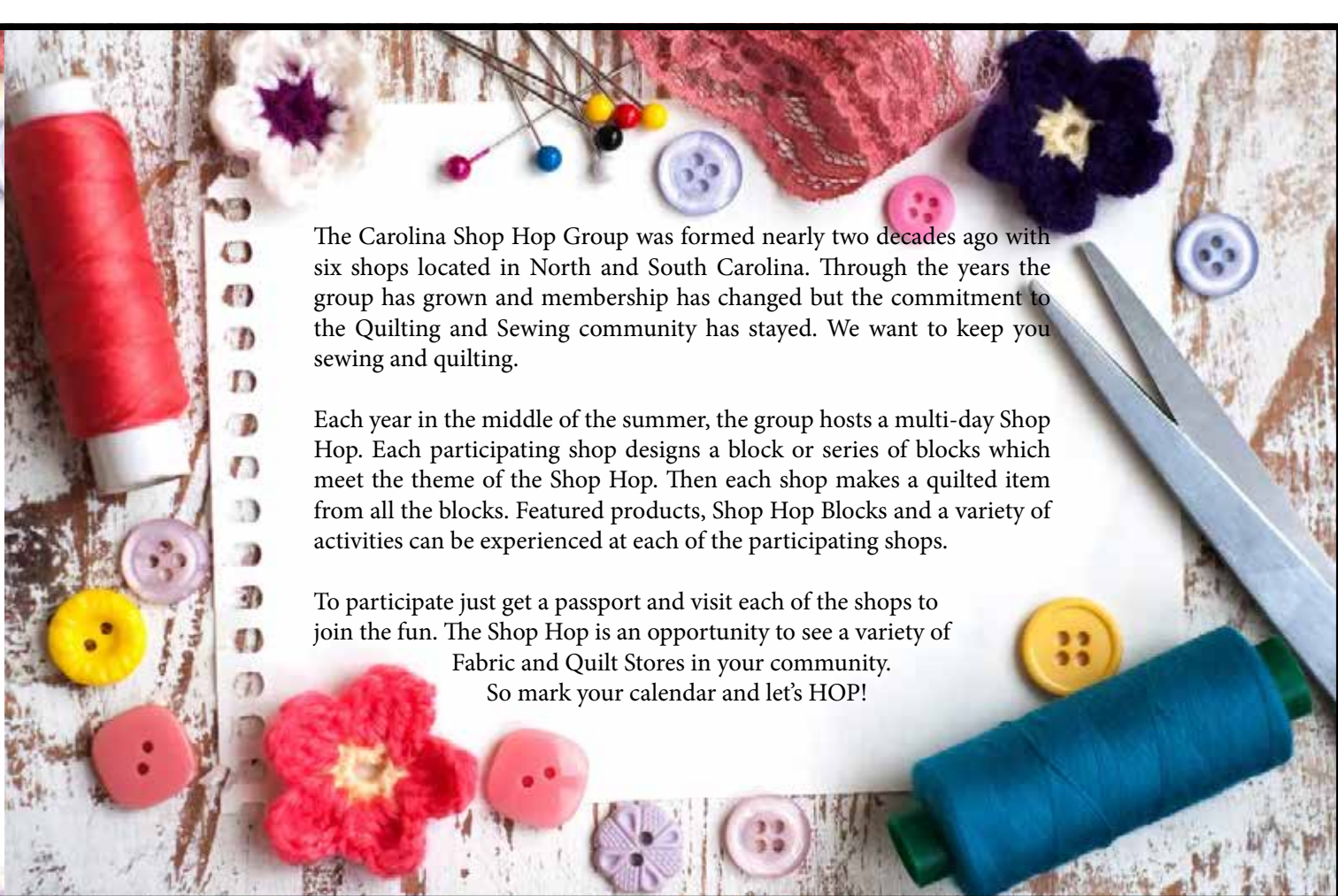

The Carolina Shop Hop Group was formed nearly two decades ago with six shops located in North and South Carolina. Through the years the group has grown and membership has changed but the commitment to the Quilting and Sewing community has stayed. We want to keep you sewing and quilting.

Each year in the middle of the summer, the group hosts a multi-day Shop Hop. Each participating shop designs a block or series of blocks which meet the theme of the Shop Hop. Then each shop makes a quilted item from all the blocks. Featured products, Shop Hop Blocks and a variety of activities can be experienced at each of the participating shops.

To participate just get a passport and visit each of the shops to join the fun. The Shop Hop is an opportunity to see a variety of Fabric and Quilt Stores in your community.
So mark your calendar and let's HOP!



Janome Machines, Fabric, Notions, Wool, Embroidery, English Paper Piecing, & More!

Sassy Stitches Quilt Shop

106 W. Palmer Street, Franklin, NC 28734
828-349-8912 SassyStitches.biz



Visit Your Local Yarn Shop!



 **SILVER THREADS & GOLDEN NEEDLES**

828.349.0515

We Have Everything You Need For Knitting, Crochet, Weaving, Spinning, Felting & Dyeing. Classes Available!

41 East Main Street - Downtown Franklin
Open Monday - Saturday 10am - 6pm
www.SilverThreadsYarn.com

St. Francis of Assisi

Roman Catholic Church • Diocese of Charlotte

- *Saturday Vigil Mass* -

4:00 pm (EST) • 5:00 pm (DST)

- *Sunday Mass* -

9:00am (English) • 11:30am (Spanish)

- *Weekday Mass Schedule* -
stfrancisassisifranklin.org

Interested in becoming Catholic?
Call our Parish Office at 524-2289

299 Maple Street, Franklin NC
Email: stfrancis299@gmail.com

Since 1820 – serving the Franklin community



FIRST UNITED
METHODIST
CHURCH
FRANKLIN, N.C.

BRYANT-GRANT FUNERAL HOME & CREMATORY

FOUNDED 1928

Nick Page, Owner

Locally Owned & Family Operated

105 West Main Street • Franklin, NC
828-524-2411 • Fax 828-524-0533
www.bryantgrantfuneralhome.com



66 Harrison Ave • Franklin, NC
828.524.3010
firstumcfranklin.org



Sunday School..... 10:00am
Morning Worship 11:00am
Evening Worship 6:00pm
Wednesday Fellowship Supper.. 5:30pm
Wednesday Prayer Meeting 6:15pm
& Bible Study

Brandon Breedlove, Pastor

Nursery, Children's &
Youth Ministries Provided

1537 Iotla Church Road • 828-524-7167
www.IotlaBaptist.org



Wayah Bald Tower

A visit to the Franklin area would not be complete without a drive up to one of the most recognizable locations in Western North Carolina – Wayah Bald Lookout Tower. Wayah Bald is located in the western part of Franklin, and is almost a half way point between Franklin and Nantahala. The drive up to Wayah Bald Lookout Tower is approximately 35 minutes from the intersection of Highway 64 and Highway 441 in Franklin. Wayah Bald was named by the native Cherokee Indians who called the area Wa – ya, the Cherokee for wolf, which inhabited the area and were hunted by the indigenous people.

The tower was built in 1937 by the Civilian Conservation Corp to accommodate personnel observing the Nantahala National Forest, keeping watch over the area for wildfires. Two National Forest personnel were assigned to the tower for two months at a time, while being resupplied weekly by the local CCC members. The original tower stood over 50 feet high, with three stories. The top level was very simple sleeping quarters for the observers, while the second story was the observation floor. There, NFS personnel kept watch out over the forest for any signs of fire. Although the stone structure appeared to be very sturdy, water damage quickly eroded the tower and by 1945, all fire detection services at Wayah Bald were halted. The two upper levels of the tower were removed for safety. However, due to the popularity of the tower, which allowed for the vast views in all directions, the tower was eventually repaired and a new second level was constructed for an observation deck.

The drive to Wayah Bald can be a dizzying one if you aren't used to hairpin turns and switchbacks. Careful navigation of Wayah Road and FS Road 69 culminate with the reward of being able to step out onto an open stone patio area with an eastern panoramic view that will take your breath away. From late spring through fall peak leaf season, visitors to Wayah Bald are more often than not left speechless at the long-distance views, able to see parts of the Appalachian and Great Smoky Mountains. At an elevation of 5,342 feet, you're nearly a mile high above the valley of Franklin below. Taking the steps up into the tower allows you to catch a 360-degree view, spanning the Nantahala Mountains and the rolling hills of North Georgia to the south.

As you come to the parking area, it is a short walk up a paved path that gets you to the “best seat in the house”. On your drive up in late spring and early summer, the Rhododendrons and Mountain Laurel start to open up and unveil their annual color show. In the fall, peak leaf season brings the glow of oranges, reds and yellow, painting a canvas across the mountains that are admired by visitors, hikers, local photographers, and film makers. Wayah Bald Tower has long been our “beacon” to the region, and one of the most popular places that people want to visit. It is also an intersection of the world famous Appalachian Trail and the Bartram Trail. Thousands of thru-hikers making their way on the Appalachian Trail pass through Wayah Bald. The iconic structure also provides shelter for those weary travelers and a great location to sleep under the stars.

In the fall of 2016, the Camp Branch wildfire raced up the eastern slope of Wayah Bald, burning so quickly and so hot, that the fire engulfed the tower in flames, incinerating the wooden cap in minutes. Scars remain along the paved path and sides of the mountain, but new life has already begun to form on the forest floor. Additionally, in the weeks after the fire, a three-phase plan was put into motion by Jeff Johnson Timber Frames of Franklin, to restore the wooden roof structure and cap using donated Cypress Timber and volunteer man hours of the company crew. The first phase of the restoration began on November 11th, 2017 and the second phase was completed on January 25th, 2018. The tower was dedicated and reopened to the public in March, 2018

DIRECTIONS TO WAYAH BALD TOWER

Take US 64 West (from the intersection of Hwy 441) approximately 3 miles and merge right onto Old Murphy Road/SR 1442. There is a sign for Wayah Bald there as well. Turn left just past “Loafers Glory” store onto Wayah Road/SR 1310 and drive approx. 8 miles and take a slight right onto FS Road 69 you will see a sign for Wayah Bald Tower just before the turn onto the dirt road. Follow the road for 4.5 miles to the parking area for Wayah Bald. There are primitive restrooms as well as picnic areas around the corner past the restrooms.



GEM MINING

Gem Mining is still one of the most popular activities offered in the Franklin area. Mining for precious stones began in Macon County in 1870. Ruby and sapphire are still the most sought after today. Tiffany's showed an interest in the area in the 1890's but two other companies, America Prospecting & Mining Company and U.S. Ruby Mining Company began work hoping to find the source of the rubies found in the corundum mines. Both companies ended the search in the early part of the 20th century leaving the area open to rockhounds and gem enthusiasts. The source hasn't been found --- yet.

While visiting our area, families from all over the United States enjoy mining in our local mines. Mining is one of the most popular activities for kids and adults of all ages. Be sure to wear clothing you don't mind getting dirty.

What To Bring To The Mines Bring ziploc bags or a plastic butter dish to take your stones home in (no glass). Rubber gloves are handy if it's chilly or you have a nice manicure. Wear a hat and some sunblock if it's sunny although many mines provide cover on the "flume". The wooden benches get hard as the day goes on so you might need a cushion to sit on or old towels work well too and you can use them to wipe your hands. Wear old clothes and tennis shoes or boots and bring a plastic bag to put your muddy shoes in and an extra pair to wear in the car. Most mines provide a place to eat - rain or shine - so, bring a picnic lunch and plan to spend the day! Don't forget to bring the camera for those pictures to show your friends the beautiful gem stones you found in Franklin, North Carolina.

How To Mine Most mines sell gem dirt in a bucket or bag (few allow digging) and you may have to pay an admission fee for the day. You are provided with a screen for washing and there is a flume - a trough of running water - with a bench along it's length. The dirt goes in the screen, the screen goes in the water and the mud is washed away. Well, it's not quite that easy but it is completely safe and mine operators are on hand to help with technique and identification.

What To Look For At The Mines The "3 c's" of gem mining are Color, Clarity and Crystals. Gemstones come in every color from white to black. Garnets are glassy red, pink or reddish brown. Rubies are silky red, sapphires are every other color, and both have a crystal formation with 6 sides. Moonstones are pearly white to gray and peach to chocolate brown with a flat box-like shape. Quartz comes in many forms, sometimes clear colors like Amethyst and Citrine, sometimes opaque colors with mica flecks like Aventurine and of course clear with sides - quartz crystals. That's just a few of the many gemstones found at local mines.



Gemborees Each year rockhounds from all across the United States descend on Franklin for three gem & mineral shows. Held annual on Mother's Day weekend, in July and October, our "Gemborees" are known as some of the finest in the nation. These shows feature everything from fine jewelry to rough and cut gems & minerals, fossils, lapidary equipment and more. Two shows are produced in conjunction with the Franklin Gem & Mineral Society. For complete information visit us online at www.visitfranklinnc.com or call toll free 800-336-7829.



Rose Creek Mine

FUN FOR ALL AGES!

Dig your own bucket in our mining tunnel.
Native & Enriched Gems • Super Buckets
Group Rates • Field Trips • Picnic Area
Covered Flume • Rock & Gift Shop

Good Clean Dirty Fun

Open 9-5 Monday - Saturday, April - October



www.rosecreekmine.com • (828) 349-3774

115 Terrace Ridge Drive

Located 5 Miles North of Franklin on Hwy.28

MASON'S

Ruby & Sapphire Mine

Franklin's Original
"Dig Your Own"

Native & Enriched Gemstone Mine

Open 7 Days a Week 9am - 5pm
6961 Upper Burningtown Rd. Franklin, NC 28734

828-369-9742
www.masonsmine.com

CHEROKEE RUBY & SAPPHIRE MINE

MACON COUNTY'S ONLY
100% UNSALTED MINE.

WWW.CHEROKEERUBYMINE.COM
6828349-2941
41 CHEROKEE MINE ROAD
FRANKLIN, NC 28734

CASH ONLY - COME EARLY!



Cowee Mtn. Ruby Mine



6771 Sylva Rd. 441 North
Franklin, NC 28734



FREE ADMISSION

• Open 7 Days a Week •

March through December 1, Rain or Shine

• Native & Enriched Buckets •

• Group rates •

• Picnic Area •

• Gem Cutting •

& gem dirt to go

828-369-5271

email: cowee@yahoo.com

web: www.coweemtnrubymine.com



Map of Area Gem Mines

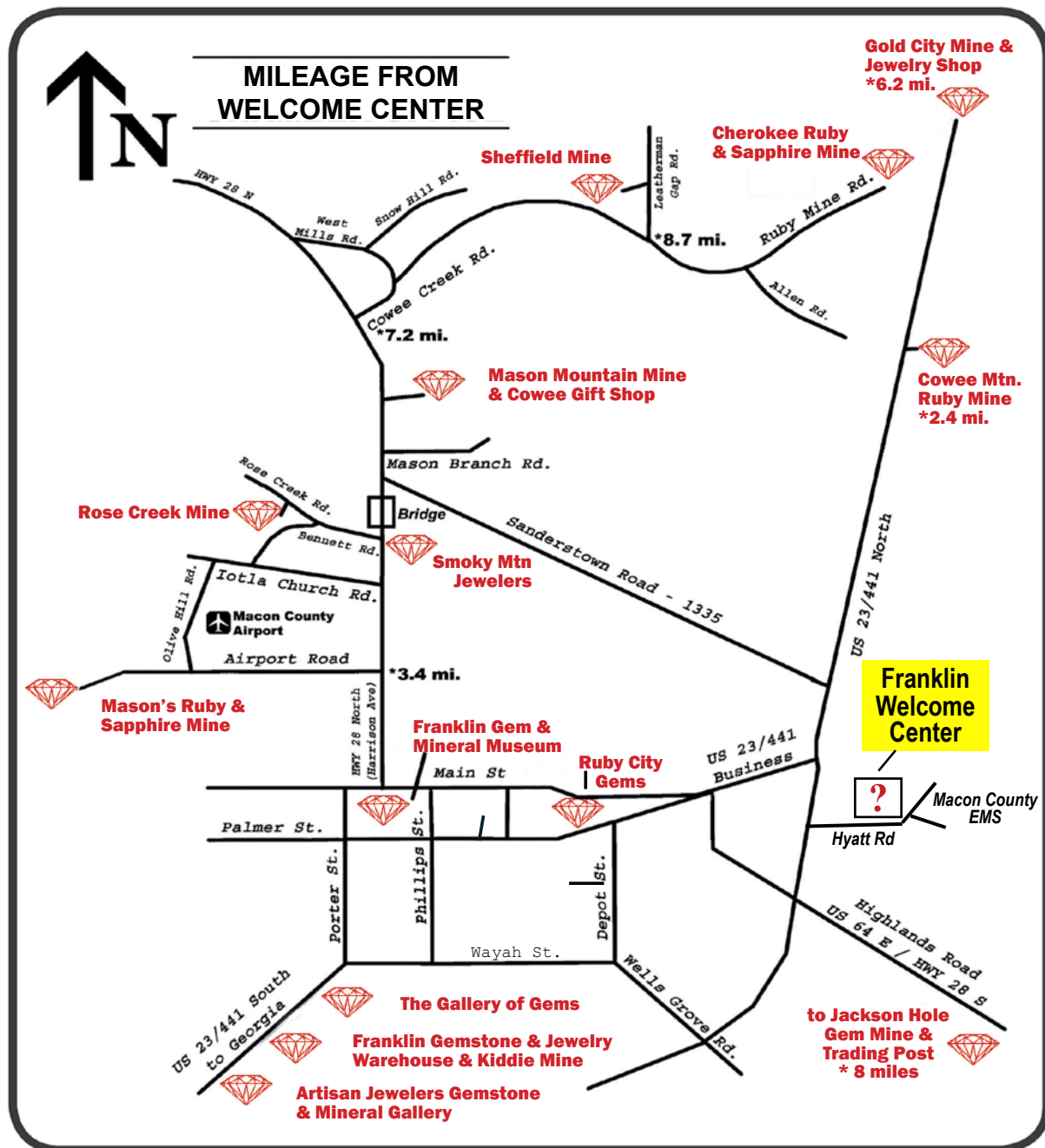

Artisan Jewelers Gemstone & Mineral Gallery

3348 Highway 441 South • 828-524-9193
www.GemFactoryNorthCarolina.com

Cherokee Ruby & Sapphire Mine

41 Cherokee Mine Road • 828-349-2941
www.CherokeeRubyMine.com

Cowee Mountain Ruby Mine

6771 Sylva Road • 828-369-5271
www.CoweeMtnRubyMine.com

Franklin Gem & Mineral Museum

25 Phillips Street • 828-369-7831
www.fgmm.org

Franklin Gemstone & Jewelry Warehouse

3008 Georgia Road • 828-524-6132
www.FranklinGemstones.com

Gold City Gem Mine

9410 Sylva Highway • 800-713-7767
www.oldcityamusement.com/flumehomepg.html

Jackson Hole

9770 Highlands Road • 828-524-5850
www.JacksonHoleGemMine.com

Mason Mountain Mine & Cowee Gift Shop

5315 Bryson City Road • 828-524-4570
www.TJRocks.org

Mason's Ruby & Sapphire

6961 Upper Burningtown Road • 828-369-9742
www.MasonsMine.com

Rose Creek Mine

115 Terrace Ridge Road • 828-349-3774
www.RoseCreekMine.com

Ruby City Gems

130 E. Main Street • 828-524-3967
www.RubyCity.com

Sheffield Mine

385 Sheffield Farms Road • 828-369-8383
www.SheffieldMine.com

Smoky Mountain Jewelers

80 Olson Drive • 828-349-4653
www.SmokyMountainJewelers.com

The Gallery of Gems & Minerals

2724 Georgia Road • 828-524-8931
www.GalleryofGems.com

Fine Jewelry

Est. 1958

Ruby City

GEMS & MINERALS

Visit Our Fabulous Free Museum

- 14K and Sterling Jewelry
- Rough & Cut Gemstones
- Gem Cutting & Mounting
- Lapidary Equipment
- Rare and Collector Specimens
- Jewelry Repair & Watch Batteries
- Healing Stones
- Himalayan Salt



130 East Main Street
800-821-RUBY
www.RubyCity.com

- Large selection of Gold & Silver Jewelry -



- CASTING
- CUSTOM DESIGNS
- STONE SETTINGS
- RING SIZING
- JEWELRY REPAIR
- WE BUY GOLD & SILVER



GEORGE GREEN
 PHONE/FAX (828) 349-4653
 80 OLSEN DRIVE
 FRANKLIN, NC 28734
 SMOMTNJLRY@AOL.COM



HOURS: TUESDAY-FRIDAY 9AM-5PM

2020 GEMBOREE SHOW SCHEDULE

19th Annual
 Mother's Day Gemboree
 May 8, 9 & 10, 2020

54th Annual
 Macon County Gemboree
 July 24, 25 & 26, 2020

31st Annual
 Leaf Looker's Gemboree
 October 23, 24 & 25, 2020

Location:
 Macon County
 Community Building
 1288 Georgia Road
 Franklin, NC 28734



FRANKLIN, NC
GEM CAPITAL
OF THE WORLD



PRESENT THIS
 COUPON
 AND RECEIVE
 \$ 1.00 OFF
 GATE ENTRANCE

Good for all
 three shows
 in 2020

Visit
VisitFranklinNC.com
 for additional
 information
 or contact
 1-828-524-3161

Our Scenic Drives

When you come to the Franklin, NC area, you are in the foothills of some of the oldest mountains in the world. The Blue Ridge Mountains and The Great Smoky Mountains rise up from the valleys of the Nantahala National Forest opening into two of the nation's most visited National Parks. We've put together a list of scenic and free things to do for you!

Mountain Waters Scenic Byway

Take a drive over Wayah Road through the Nantahala Gorge. Side trips to Wayah Bald, Nantahala Lake and numerous pull offs along the Nantahala River make for a full or half day trip. Return via Wayah Road or take US 74 to Dillsboro and back to Franklin on 441 South.



Blue Ridge Parkway

Take a scenic drive on America's most visited Parkway!

Two points of entry give you many options for a full day or scenic overlooks, history, and adventure. Take the Balsam Gap entrance to Cherokee passing Water Rock Knob with view east and west, down to the Great Smoky Mountains National Park at the end of the BRP. Stop in the Oconaluftee Visitor Center and see how life was like in the early days of the park. Wait until dusk to see the elk that bed down in the wide-open field there at the edge of the center.



Great Smoky Mountains National Park

Take US 74/US441 to the entrance of the Great Smoky Mountains National Park and continue into the most visited National Park in the country. Historic Mingus Mill and Smokemont Baptist Church are on the eastern side of the drive. Head up Newfound Gap Road and explore the many scenic overlooks. Take the Dome Road to Clingman's Dome where you can feel like you are on top of the world. Continue up to Newfound Gap Overlook and straddle the North Carolina/Tennessee border where the two states meet. Continue west into the Tennessee part of the park or head back down into Cherokee and on back to Franklin.



Cherohala Skyway

Take a breathtaking drive on the Cherohala Skyway which connects Robbinsville, NC to Tellico Plains, TN. The Cherohala Skyway takes you 40+ miles through beautiful scenery and spectacular views that rival the BRP. It crosses through the Nantahala and Cherokee National Forests. The name comes from a combination of the two forests Chero, from Cherokee and hala from Nantahala. It took more than 30 years to build and cost \$100 million. The Cherohala Skyway is one of 96 National Scenic Byways in the US. Take your time and enjoy the natural beauty, which is what the skyway is all about. Take the Wayah Road (SR 1310) to US 19 where you will turn left and go approximately three miles and then turn back to the right on US 129 which takes you to Robbinsville. Follow the signs to the Cherohala Skyway (NC 143 West)



“MOONSHINER 28” 103 MILE UNIQUE TOURING ADVENTURE

Franklin is located at the crossroads of several great motorcycle rides in Western North Carolina. US 64 passes through Franklin going East or West and Wayah Road is just 5 miles to the West of town. This is a classic ride over Wayah Mountain into the Nantahala River gorge. US 441 North out of Franklin takes you to Cherokee, NC and the start of the famed Blue Ridge Parkway or through the Great Smoky Mountains National Park (the most visited National Park in North America). We are less than an hour away from a number of great motorcycle rides in the North Georgia mountains as well.

Moonshiner 28 is a 103 mile trail that begins at the Tail of the Dragon on US 129 at Deals Gap and winds southeastward along NC 28 through Franklin and Highlands North Carolina. It then continues southward on NC 28 into North Georgia and ends in Walhalla, SC. The Moonshiner 28 got its name from Moonshine runners traveling from South Carolina to Tennessee on the twists and turns of this backroad to avoid the police. This is a great alternative to other more crowded routes with sections every bit as twisty as the most popular trails. There are also great views and scenic attractions along the way including three of Western North Carolina’s most popular waterfalls between Franklin and Highlands, NC (Cullasaja Falls, Bridal Veil Falls and Dry Falls).

Moonshiner 28 is fast becoming one of the great must do roads of Western North Carolina. Come spend a day or a week exploring this area, whether riding a motorcycle, driving a sportscar or bringing your family in a van, you are sure to enjoy the beautiful scenery that surrounds you.

Map and Photos courtesy of Ronald Johnson

The composite image consists of a large map on the left and three photographs on the right. The map, titled "NORTH CAROLINA, GEORGIA, SOUTH CAROLINA", shows the Moonshiner 28 route in yellow. Key locations include Deals Gap, Robbinsville, Franklin, Highlands, and Walhalla. Landmarks like Great Smoky Mountains National Park, Nantahala River, and various waterfalls are marked. A compass rose indicates North, West, and East. A graphic of a red moonshine jug with a white label that reads "MOONSHINER 28 NC-GA-SC" is overlaid on the bottom left of the map. The three photographs on the right show: 1) A person on a motorcycle looking out over a vast mountain valley. 2) A close-up of a waterfall cascading over rocks. 3) A motorcycle parked on a scenic overlook with a wooden railing.

© 2011-2015 Ronald E. Johnson
Moonshiner28.com

**GREAT FOOD –
– GREAT FUN**

**ARCADE, PARTIES,
TRAMPOLINES,
ATTRACTIONS,
& MORE**



Local 828.349.8888 Toll-Free 866.482.2386
1024 Georgia Rd • Franklin, NC 28734

FRANKLINFUN.COM



Dalton's
CHRISTIAN BOOKSTORE

Largest Selection of
Christian Resources in the Region

177 Franklin Plaza, Franklin, NC 28734
828.369.6464

DaltonsChristianBooks.com



Look no further...
you've found a
unique golf experience
with mountain charm.

255 First Fairway Drive
Franklin, NC 28734
828.524.2288
FranklinGolfCourse.com

WNC
SPORTS ZONE
PREPARING YOU FOR BATTLE

NIKE
new balance
Under Armour®
Custom
Screen Printing
& Embroidery

209 Franklin Plaza, Franklin, NC 28734
828.369.6587
WNCsportsZone.com



SMOKY MOUNTAIN CENTER FOR THE PERFORMING ARTS

LIVE ENTERTAINMENT IN THE HEART OF THE NORTH CAROLINA MOUNTAINS

CELEBRATING
OUR 11TH
SEASON

State of the Art



SOUND AND LIGHTING IN A COMFORTABLE
& LUXURIOUS SETTING

The Best of



BROADWAY &
LIVE STAGE SHOWS

Award-Winning



COUNTRY, ROCK & ROLL, GOSPEL, BLUEGRASS,
& CONTEMPORARY CHRISTIAN

*Country, Bluegrass, Rock, Pop, Contemporary Christian,
Southern Gospel, Comedy, Plays, Musicals, Variety,
And More!*



CHECK OUT OUR 2020 SCHEDULE AT

GreatMountainMusic.com

1028 Georgia Rd • Franklin, NC • Local 828.524.1598 • Toll Free 866.273.4615



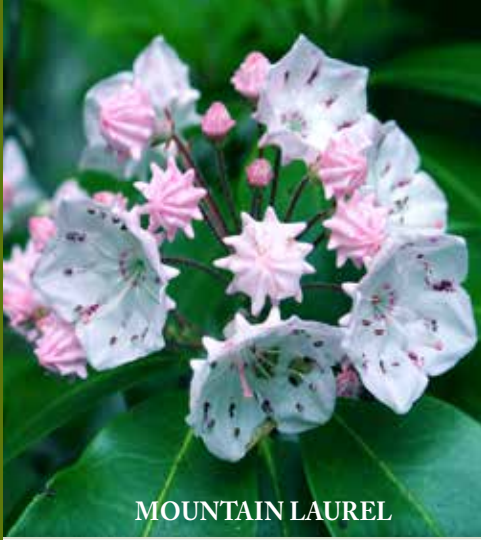

MOUNTAIN LAUREL



FLAME AZAELA



CRESTED IRIS

North Carolina Wildflowers

MARCH

Blood Root • Columbine • Dutchman's Breeches • Hepatica
Jack-in-the-Pulpit • Pepperroot Red Maple • Spice Bush
Spring Beauty • Squirrel Corn • Trout Lily • Violets
Wild Plum • Wind Flower • Yellow-Root

APRIL

Black Haw • Bleeding Heart • Blue Sage Bluets
Columbine • Dogwood • Dutchman's Breeches • Fire Pink
Fringed Phacelia • Golden Ragwort • Indian Paintbrush
Ironwood • Jack-in-the-Pulpit • Magnolia • Meadow Rue
Phlox • Redbud • Serviceberry • Silverbell • Solomon's Seal
Spring Beauty • Squirrel Corn • Trailing Arbutus
Trilliums • Trout Lily Violets • Virginia Bluebell
Wild Geranium Wild Mustard • Wood Sorrel

MAY

Bleeding Heart • Bluets • Calycanthus • Columbine
Cucumber Tree • Flame Azalea • Hobble Bush
Indian Paintbrush • Magnolia • Mountain Laurel
Painted Trillium • Serviceberry • Silverbell
Solomon's Seal White Azalea • Wild Crab
Wild Geranium • Wild Iris • Wild Orchids

JUNE

Allegheny Myrtle • Beard Tongue • Black Snakeroot
Butterfly Weed • Catawba Rhododendron • Common Elder
Field Daisy • Flame Azalea • Galax Goats Rue • Hydrangea
Magnolia • Mountain Laurel Mt. • Oxalis • Mt. Stewart's
New Jersey Tea • Spiderwort • Yellow Ragwort

JULY

Bergamot • Black-eyed Susan • Coreopsis
Dutchman's Pipe Vine • Flowering Raspberry
Hercules Club • Indian Pipe • Jewel-weed
Mountain Stewartia • Partridge Berry • Passion Flower
Phlox • Purple-fringed Orchid • Queen Anne's Lace
Rhododendron • Sourwood • Star Grass
Trumpet Creeper • Wild Lilies

AUGUST

Bee Balm • Betony • Cardinal Lobelia • Clematis
Evening Primrose • Goldenrod • Hercules Club • Jewel Weed
Joe Pye Weed • Meadow Beauty • Monkshood
Mountain Mints • St. Johns Wort • Turtlehead
Wild Aster • Yellow-fringed Orchid

SEPTEMBER

Aster • Blue Gentians • Bonset Fleabane • Gerardia
Golden Aster • Ironweed • Lobelias • Sunflowers • Yarrow

*There are 1,600 species of flowering plants in the Mountains of Western North Carolina.
The list provided is just a small sample of the many varieties.*

ANTIQUES & COLLECTIBLES

Nestfeathers
FRANKLIN, NORTH CAROLINA

Mon, Tues, Thur, Fri, Sat: 10:00 - 5:00
Wed: 1:00 - 5:00 • Closed Sunday

153 E. Palmer St • Franklin, NC
www.nestfeathersnc.com
828-349-5476

Your Source for
Franklin Real Estate

THE REAL ESTATE
Buyer's Guide

www.TheREBG.com

RadioShack®

SHOP FRANKLIN FIRST
Telephones • Computers • TV's • And Much More...

Legendary customer service for over 55 years

Curtis TV / RadioShack
www.curtistvinc.com

(828) 524-4484 • 644 West Palmer Street • Franklin, NC

Follow us on facebook at Curtistv Radioshack

Find us on
Facebook
facebook.com/franklinchamber

FOLLOW US ON
Instagram
@franklinncchamber



ANTIQUES & RV PARK

The Most Unique Shopping Under One Roof!

Over 100 dealers in over 26,000 sq. ft. of antiques and collectibles located in the historic Cullasaja School RV Park with Wi-fi, power, water & sewer

Come See and Touch History

Right off Highlands Road (64W) behind the Cullasaja Fire Department
3 Miles to Franklin, 12 Miles to Highlands

145 River Rd, Franklin, NC
Mon - Sat 10am - 5pm • Sunday 1pm - 5pm
www.WhistleStopAntiquesNC.com

828-349-1600

Looking for Franklin
Real Estate...
Made Easy!

THE REAL ESTATE Buyers Guide

Available Throughout the Franklin Area
or Online at

www.TheREBG.com



For Advertising Information Call or Stop By
(828) 349-5845
720 Highlands Rd. • Franklin, NC 28734



Fontana Regional Library®

Knowledge At Your Finger Tips
Macon County Public Library
149 Siler Farm Rd.
Franklin, NC 28734
828-524-3600

Mon-Thu: 10 am - 7 pm
Fri-Sat: 10 am - 5 pm
Closed Sundays



Friends
of the
Macon County
Public Library

Friends of the Library Bookstore
115 Highlands Road
Franklin, NC 28734
Shops of Riverwalk Plaza

Mon-Fri: 10 am - 5 pm
Saturday: 10 am - 3 pm
Closed Sundays

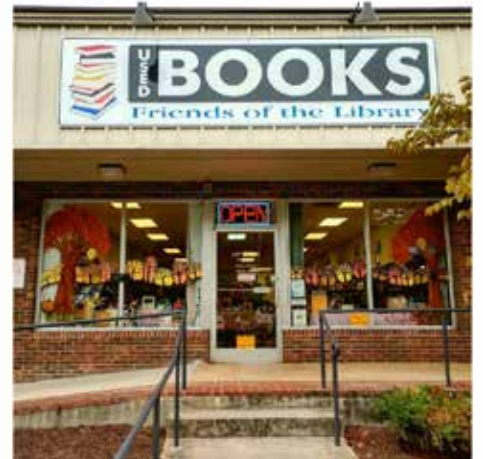

MORE For LESS

FRANKLIN | 295 WESTGATE PLAZA
Mon-Sat 9am-8pm | Sunday 1-6pm



SHOP.
DONATE.
MAKE A DIFFERENCE.

100% Local | 100% Nonprofit
goodwillnwc.org

Join the Journey on the Appalachian Trail

The most famous foot trail in the world is just minutes from downtown Franklin in Macon County. The Appalachian Trail (AT) crosses Route 64W at the parking area just past the big rock cut at Winding Stair Gap 11 miles from Franklin, a newly designated Appalachian Trail Community. You can put your feet on this trail here or at several access points in Macon County.

The Appalachian National Scenic Trail, known as the AT, runs from Springer Mountain in Georgia for 2,181 miles to Mount Katahdin in Maine's Baxter State Park. The trail is blazed (marked) along its whole length by white rectangles 2 inches wide by 6 inches high usually painted chest high on trees. Forty-seven of those

miles are located here in Macon County and sixty miles are maintained by our local Nantahala Hiking Club (NHC), one of 31 maintaining clubs of the Appalachian Trail Conservancy (ATC). Over the years the ATC has aspired to connect the human spirit with nature and to preserve the delicate majesty of the Trail as a haven for all to enjoy.

Get away and experience the serenity and camaraderie of hiking a nature trail that is open only to walkers, hikers, backpackers—and dogs. You won't find the crowds you may have encountered in other National Parks across the country. While some hikers do hike the entire AT, the vast majority of hikers choose to enjoy smaller sections of the Trail. From several access points in Macon County, you can join the journey and hike the southern Appalachians in the Nantahala National Forest and you don't have to be a serious hiker. Enjoy the beauty of the AT when spring wildflowers are blooming, or in the fall at peak color foliage season, or in winter when leafless trees offer magnificent long range views, or any time during the year just for the simple pleasure of being outdoors.

Winding Stair Gap is the simplest access point to the AT from Franklin, but there are several other ways to get to the Trail. The AT passes just in front of the Rock Gap parking area which is on USFS 67 approximately 0.6 miles from Wallace Gap on "Old 64" at the entrance road to Standing Indian Campground. "Old 64" is a left-hand turn approximately 1 mile further west from Winding Stair Gap on 64W. Once you make the left-hand turn you will reach Wallace Gap in 2 miles. You can see an AT shelter just 0.1 miles right of the parking area. Another access point is Wayah Crest which is reached from US 64 West. Starting from the US 441 - US 64W intersection, travel 3 miles on US 64 W and turn right at Wayah Bald directional sign. Take first left onto Wayah Road (SR1310) and go 9 miles to Wayah Gap. Turn left and park at Wayah Crest. Walk through the picnic area to the AT and turn right/north. If you follow the AT for 1.7 miles you will find the base of Siler Bald (elevation 5,216 feet). Walk up the spur trail to the west and on a clear day you can see points in Georgia and the Great Smoky Mountains National Park. Another way to reach the AT is at Deep Gap located 14.6 miles from the US 441 - US 64W intersection on 64 W. Turn left just past the Clay County line and travel on Deep Gap Road USFS 71 for 6 miles. The road ends at a parking area which

is Deep Gap. The A.T. crosses this area from Georgia (AT south/right), going to Standing Indian Mountain (AT north/left). The summit area of Standing Indian Mountain (elevation 5,498 feet) offers superb views of the Georgia Blue Ridge.

Side trails are another outstanding feature of the AT in the Nantahala mountains. A wide variety of loop hikes of one day to several days can be made. Plan a day hike or an overnight backpack. So, put on comfortable walking shoes, grab some water, take a lunch, and contact one of the following to find out more information on AT access points: Nantahala Ranger District (828-524-6441), Nantahala Hiking Club (www.nantahalahikingclub.org), or one of the two local outfitter stores located in the business directory in the back of this magazine.



BEST SMALL TOWN **FRANKLIN, N.C.**

Franklin, NC celebrates the designation by the Appalachian Trail Conservancy as the first Appalachian Trail Community. This program highlights the value of trilside communities and towns as a driver for sustainable economic development and the importance of the towns to the A.T. as agents in protecting its complex recreational, volunteer, educational and environmental resources.



Experience Franklin Like A Local

A lot of folks visiting Franklin want to experience life like a local. Here's a list of what locals like to do when the weekend comes and it's time to play – in no particular order.

Festivals and Events

There's always something happening on the weekends here in Franklin. Our Calendar of Events is a great place to find local festivals like Mountain High BBQ Festival & Car Show, Gem Shows, The Taste of Scotland Festival, Franklin Heritage Festival, Westside Merchants Block Party, and more. You can almost always find a festival or fun event on our community calendar or come by the Chamber & Welcome Center and see what we have posted on our events board!



Dinner and a Show

Franklin is home to the Smoky Mountain Center for the Performing Arts, a world class entertainment venue that brings in popular artists across many genres of music, Broadway Productions, and more. Dine at one of Franklin's many fine restaurants beforehand and it's a full evening of food and entertainment. You can purchase tickets to all of the shows at the Franklin Area Chamber of Commerce & Welcome Center and grab some menus from the brochure racks. If you're visiting on a weekend, the weekly free concert series, Pickin' on the Square happens every Saturday night from Memorial Day through Mid-October with live music, food vendors, and lots of visitors and locals enjoying a fun night with friends and family.



Shop, Drink & Eat

The Franklin Farmer's Market every Saturday morning from 8 am to 12 noon on Palmer Street downtown is a great place to get ahold of locally grown fruits and vegetables, as well as freshly baked goods, fresh cut meats, flowers and more. Grab some fresh goodies to take on a picnic or if you want to cook fresh, then the Farmer's Market is your first stop. If you're looking for someone else to do the cooking, be sure to check out the restaurant guide on page 50 to explore the many palate pleasing spots to eat like a local. Work up a hearty appetite as you embark on a shopping adventure that will take you all around the Franklin area. Let your mood set your destination, whether you're out for some fun antiquing, or maybe you're in the market for some fresh new clothing, art work, jewelry, or some outdoor active wear. Stop by one or both of our Craft Breweries, The Lazy Hiker Brewing Co. on the west end of Main Street and Currahee Brewing Co. on the east end of downtown Franklin. Many times, you can catch food trucks there cooking up some fresh eats along with entertainment on the weekends all year long.

Get Outside

Many folks in our local community like to get outside and get involved. So that means a lot more than just taking a hike or going for a bike ride. Many local organizations will have fund raising events or fun activities planned for kids and families too, to get together for a good cause. Whether it be a 5K Fun Run or a donation collection – there's lots to get out and experience. Then of course, you HAVE to get on a trail or take a waterfall journey that will take you to places of natural beauty and wonder. Whether you are a hard core hiker or more of a walker, don't worry, we've got your trail and information on it!





Fly fish for Brown, Rainbow and Wild Brook Trout with local guides who are familiar with the area's local water. Explore rivers such as the Nantahala River, Tuckaseegee River, Cullasaja River and the Little Tennessee River. Learn how to read water, spot fish and choose the right fly pattern. Trips packages are available. Reservations are suggested but not required. Visit www.WesternNCFlyFishingGuide.com for more information.

NANTAHALA RIVER

The Nantahala is a freestone river that is 32 miles from Franklin. It is stocked with Brook, Brown, and Rainbow Trout with Brown and Rainbows holding onto the stream born population. This is classic trout water full of runs, pools and pocket water, which is great for the beginning fly angler to learn to read water. Nantahala also has wonderful hatches of both mayfly and caddis offering anglers great dry fly fishing in the spring and fall. There is a delayed harvest section of the river from October 1st through June 1st but it is on hatchery regulations the rest of the year, Directions: Take Highway 64 west for 6 miles until you get to Old Murphy Road (across from Mt. Hope Baptist Church) and turn right. Go down Old Murphy Road for 100 yards until you get to a small gas station then turn left on Wayah Road. Follow Wayah Road over the mountain and down the other side past Nantahala Lake until the road comes in contact with the river.

CULLASAJA RIVER

The Cullasaja runs between Franklin and Highlands on Highway 64 East. It is a beautiful and scenic river full of waterfalls, deep pools and slow glassy runs. The river is stocked with Brook, Brown and Rainbow trout, but Browns and Rainbows seem to be the majority of the stream born population. The area between Gold Mine Bridge (approximately 10 miles from Franklin) and Turtle Pond Bridge (approximately 13 miles from Franklin) offers numerous pull-offs with easy access to the river. Across the road from Turtle Pond Bridge is Cliffside Lake. Stocked trout can be taken by bait, spinner or fly for a small usage fee. The Cullasaja should be waded in extreme caution around waterfalls and during high water times. Directions: From Franklin take Highway 64 East toward Highlands.

LITTLE TENNESSEE RIVER

The Little Tennessee River becomes very fishable from the center of Franklin all the way to the mouth of Lake Fontana. The fly fisher can expect to catch bass, bream and the occasional trout. The greatest population of trout would be below Tellico Creek. This scenic river is accessible via some spots along Bryson City Road (Highway 28) and Needmore Road. The LTR is relatively easy to wade. An aggressive smallmouth bass on a fly rod is a moment to remember.

TUCKASEEGEE RIVER

The Tuckaseegee or "Tuck" is a dam controlled river with power generation dams located on the east and west forks of the river upstream of the "delayed harvest" section. From October 1st until June 1st, the 6-mile section from Western Carolina University to Highway 441 in Dillsboro is super stocked with large hatchery fish. During this period the regulations are catch and release only. During early spring, 30 to 40 fish days are not unusual. From June 1st to October 1st normal general trout water regulations prevail allowing anglers to keep 7 fish any size and quantities of fish decline rather quickly. Use caution as water levels may change at any time. Lake levels, generating schedules and (on the Tuckaseegee River only) flow arrival and recession times are online at www.duke-energy.com/lakes/nantahala/nantahala-lake-levels.asp or call 1-800-829-LAKE. Directions: 441 North to bridge over Tuckaseegee at Dillsboro. Take 1st right just after bridge onto River Road.



WNC Fly Fishing Guide

1/2 day & Full Day Charters
Fly Fishing Instruction
"Co-creator of WNC Fly Fishing Trail"

Alex Bell
828-226-3833
www.WesternNCFlyFishingGuide.com

WHERE TO EAT

Dining Legend

B - Breakfast W - Wine BR-Beer
 L - Lunch FB - Full Bar
 D - Dinner CC - Credit/Debit Card

AMERICAN

828 CAFE
 228 NE Main St. (828) 634-7702
 www.828cafe.com B, L, CC

BOJANGLES
 60 Hunnicutt Rd. (828) 524-9600
 www.bocountry.com B, L, D, CC

CAFFE REL
 457 E. Main St. (828) 369-9446
 L, D, W

FATZ FRANKLIN
 107 Sawmill Village Lane (828) 524-5265
 www.fatzcafe.com L, D, FB, CC

FROGTOWN MARKET (828) 369-0001
 61 South Patton Avenue L, D, CC

LAKES END CAFE & GRILL
 17838 Wayah Road, Topton, NC 28781
 www.visitlakesend.com (828) 321-3000
 B, L, D, CC

MOTOR COMPANY GRILL
 86 W. Main Street (828) 524-0099
 B, L, D, W, BR, CC

ROCKIN ROLLIE POLLIE'S
 46 E. Main Street (828) 369-2690
 www.rockinrolliepollies.com
 B, L, D, BR, W, CC

SHONEY'S OF FRANKLIN
 1000 Georgia Rd. (828) 349-0290
 www.shoneys.com B, L, D, CC

BAKERY/DONUTS

CAROLINA CAKE COMPANY
 1024 Georgia Road (828) 371-0667

FRANKLIN MAIN STREET CAFE &
 BAKERY
 28 E. Main Street (828) 524-4800
 www.lifesbounty.org B, L, D, BR, W, CC

HONEYSUCKLE BAKEHOUSE
 38 Palmer Street Circle (828) 421-7465
 B, L, CC

BARBEQUE

FAT BUDDIES RIBS & BBQ
 311 Westgate Plaza (828) 349-4743
 www.fatbuddiesribsandbbq.com
 L, D, W, BR, CC

WILLY'S BBQ
 240 Cunningham Road (828) 524-0414
 L, D, CC

CHINESE

ASIAN KING BUFFET (828) 349-9800
 109 Commons Drive L, D, CC
 www.Asian-King-Franklin-NC.com

COFFEE SHOP

CRABTREE GENERAL STORE
 41 Iotla Street (828) 524-3660
 CC

MAIN STREET COFFEE & YOGURT
 26 E Main Street (828) 524-0244
 CC

COUNTRY/FAMILY

MARTHA'S KITCHEN
 24 Iotla Street (828) 524-4600
 L, D

SUNSET RESTAURANT & CATERING
 498 Harrison Ave. (828) 524-4842
 www.sunsetrestaurantfranklin.com B, L, D

FAST FOOD

BURGER KING (828) 349-0437
 130 West Gate Plaza Rd. B, L, D, CC

ICE CREAM/YOGURT

CRABTREE GENERAL STORE
 41 Iotla Street (828) 524-3660

JACK THE DIPPER
 1024 Georgia Road (407) 921-9981
 www.jackthedipper.com

ITALIAN

LUCIO'S ITALIAN RESTAURANT
 313 Highlands Rd. (828) 369-6670
 www.luciosnc.com D, W, BR, CC

JAPANESE

KOBE EXPRESS JAPANESE RESTAURANT
 2726 Georgia Road (828) 524-5623
 L, D, CC

SAKURA (828) 349-8917
 57 Highlands Road L, D, W, BR, FB, CC
 www.sakurajapaneserestaurantfranklinnc.
 webs.com

MEXICAN

MI CASA (828) 369-1580
 788 E. Main St. L, D, W, BR, FB, CC
 www.mexicanrestaurantfranklin.com

TAQUERIA REYES
 3586 Georgia Rd. (828) 371-6552
 L, D, CC

PIZZA

THE PIZZA FACTORY
 1024 Georgia Rd. (828) 349-8888
 www.franklinfun.com/dining L, D, CC

SANDWICH

GAZEBO CREEKSIDE CAFE
 44 Heritage Hollow (828) 524-8783
 L, CC

SEAFOOD

CAPTAIN D'S (828) 369-1900
 28 Berry Blvd. L, D, CC

THAI

BOONE THAI RESTAURANT
 553 Highlands Rd. (828)524-1111
 L, D, W, BR, CC

THAI PARADISE (828) 349-0973
 3078 Georgia Rd. L, D, W, BR, CC



Mi Casa
 MEXICAN RESTAURANT

788 E. Main St. • Franklin, NC
828-369-1580
 Dine In or Take Out
 Voted #1 For Mexican Food in Macon Co.



*For Authentic
 Italian Cuisine*

Lucio's
 RESTAURANT

WEDNESDAY - SATURDAY
 5PM - TIL

WEDNESDAY & THURSDAY
2 Entrees only \$24.50
 CHOOSE 2 ENTREES FROM A SELECT MENU
 WITH UNLIMITED SALAD & GARLIC ROLLS

FRIDAY & SATURDAY
Chef's Special

BELLA VISTA SQUARE
 313 HIGHLANDS ROAD
828-369-6670
 www.LUCIOSNC.COM

Gazebo Creekside Café

Specialty & Deli Sandwiches
Salads • Soup • Desserts

828-524-8783

WE DELIVER

**44 Heritage Hollow Drive
Franklin, NC 28734**

SUNSET RESTAURANT

Come and enjoy a home cooked meal in a home-like atmosphere!
We specialize in family-style cooking and homemade pies!



Dining Room Service
Curb-Side Service
Carry-Out Service Catering
Private Room for Groups,
Meetings, or Dinners
IN-TOWN DELIVERY

Hours: Monday - Saturday
7 a.m. to 8 p.m.

828-524-4842

498 Harrison Avenue
Old Hwy. 28 North
Franklin, NC 28734

THAI Paradise RESTAURANT

3078 Georgia Road
Franklin, NC

828-349-0973

LUNCH

Mondays - Closed

Tuesday - Friday 11AM - 2:40PM

Sunday 11:30AM - 2:40PM

(dinner portion is served on Sunday)

DINNER

Tuesday - Thursday & Sunday

4:30PM - 8:15PM

Friday & Saturday 4:30PM - 8:30PM

ROCKIN ROLLIE



POLLIES RESTAURANT



**MONDAY-WEDNESDAY
7AM-3PM**

**THURSDAY-SATURDAY
7AM-8PM**

CLOSED SUNDAY

CATERING AVAILABLE



If you think our baby back ribs are the best...wait until you try our hand-cut steaks.



Voted #1 in BBQ for
5 years running

Westgate Plaza, Franklin, NC
(828) 349-4743
Waynesville Plaza, Waynesville, NC
(828) 456-6368

Monday - Saturday
11:00 am till 9:00 pm

RELOCATION & SERVICES

GEOGRAPHY

Macon County is located in southwestern North Carolina, about 65 miles west of Asheville, NC and 130 miles north of Atlanta, GA. The county lies within the Blue Ridge Physiographic Providence and contains several mountain ranges with peaks over 5,000 feet in elevation.



The county land area is 516 sq. miles and the population is 33,756. Franklin, the county seat, lies near the center of the county at an elevation of 2,110 feet with a population of 3,490. Highlands is the other major town in the county with a population of 1,100 year round residents and is the highest incorporated town (4,118 feet) east of the Mississippi River. Major highways run north - south in the Little Tennessee River Basin and east - west across mountain ranges.



CLIMATE

Climate of the region is classed as Marine, Humid, Temperate because of high moisture and mild temperatures. Four distinct seasons provide a diverse climate. Although the county is in one of the highest rainfall zones in the eastern U.S., there can be large spatial variability in precipitation amounts during storm events.

Average Temperature (degrees Fahrenheit)
Coweeta Hydrologic Laboratory, 1934-2017

<u>Month</u>	<u>Mean</u>
January	38.4
February	40.8
March	47.4
April	55.4
May	62.2
June	68.7
July	71.6
August	71.0
September	65.6
October	56.0
November	46.8
December	40.3

PRECIPITATION

Precipitation is usually abundant in all months but greatest occur in late winter and smallest amounts during the fall season. Snow comprises only 2 to 10% of the annual precipitation at low elevations. Average annual precipitation is about 70 inches at low elevations but is highly variable from year to year. The driest year on record at Coweeta occurred in 2007 with only 47.7 inches at the base station, which is a 22.8 inch deficit for the year. In general, precipitation increases with elevation, and, at Coweeta, averages about 90 inches at the highest elevations.

Average Monthly Precipitation (inches)
Coweeta Hydrologic Laboratory, 1934-2017

<u>Month</u>		<u>Month</u>	
January	6.79	July	5.56
February	6.73	August	5.25
March	7.37	September	5.22
April	5.88	October	4.54
May	5.23	November	5.85
June	5.37	December	6.83

Macon County - A Great Place to Live, Learn & Work

**If you're searching for the perfect place to start or relocate a business
you need look no further than Macon County**

Discover Macon County's diversified economy - software development, travel & tourism, advanced manufacturing, retail, banking, health-care, the arts and more. Our "center of it all" location is just a short distance from major markets such as Atlanta, Greenville SC, Knoxville TN, Charlotte and Asheville. Available infrastructure, attractive tax rates and a business friendly community help to ensure your company's success. In addition, state and local incentive opportunities are available for qualifying businesses. Contact the Macon County Economic Development Commission to learn more at 828-369-2306 or MaconEDC.com

Fiber - Our high speed internet infrastructure is on par with major metropolitan areas. Balsam West Fiber NET operates a first-class fiber optic network in our rapidly expanding region between Atlanta, Knoxville, Asheville, Charlotte and Greenville. Next Generation Carrier Grade infrastructure allows for light speed access to and from our region.

Utilities - Macon County is served by both Duke Energy and the Haywood Electric Membership Cooperative for it's electricity, Water & Sewer needs are addressed by the Town of Franklin or Town of Highlands or by private water sources and septic systems.

Airport - Macon County Airport has a state-of-the-art airfield and terminal facility serving the immediate area. The Macon County

Airport is located in Iotla Valley in the Smoky Mountains of Western North Carolina. It is approximately 3 miles from Franklin, and the nearest airport facility to the Highlands, Cashiers & Cherokee area. Operated by Macon Air, LLC providing you with full service FBO Shell Aviation Fuels - 100LL & Jet A. The Macon County Airport will accommodate any size business jet.

Workforce - Macon County's Workforce is very diverse with experience from high-tech to skilled professions. For the latest information on our workforce, please check with the NC Works Career Center.

Macon County Public Library - Macon County is served by a beautiful, spacious library which was completed and opened to the public in 2007 on Siler Road next to SCC.

Southwestern Community College - Southwestern Community College opened the doors to a 27,500 square-foot two story building on Siler Road. The college has already had to expand to meet the demand for education in Macon County. In 2009, they opened the doors to a new 6,000 sq. ft. building on the Siler Road campus. Students are offered five full areas of study at the Macon County Campus, and in addition the campus houses the Macon Early College which allows high school students to attend classes to earn credits.



Strategy • Training • Projects • Connections

Visit www.tenbizinc.com or call us at 828.631.0310 to see how we can help your business.

582 West Main St., Suite 2, Sylva, NC 28779



MACON COUNTY

TAXES

County: 2019/2020 Property Taxes/\$100 value.....\$0.3747
Franklin: 2019/2020 Property Taxes/\$100 value\$0.3200
Sales tax..... 6.75%
Income Tax: N.C. Department of Revenue
2800 Heart Drive
Asheville, NC 28806
Phone: 1-877-252-3052

GOVERNMENT

Town of Franklin
Town Council/Town Manager..... (828) 524-2516
Macon County
Board of Commissioners/County Manager
..... (828) 349-2000

TRANSPORTATION

Highways

U.S. highways 23, 441 • U.S. 64 (East & West)
NC highway 28 (North & South)

Airports

Macon County Airport..... (828) 524-5529
Asheville Regional Airport - 76 mi. (828) 684-2226
Atlanta, Georgia - 141 mi..... (800) 897-1910
Greenville/Spartanburg, SC -123 mi..... (864) 877-7426

Bus

Macon Transit Service (828) 349-2222
Greyhound Bus (Waynesville, NC) - 45 mi..... (828) 926-2327

Train

AmTrak (Toccoa, GA) - 68 mi.....(800) 872-7245

EDUCATION

Public Schools

Macon County Schools (K-12) (828) 524-3314

Colleges/Universities

Southwestern Community College
Macon Center.....(828) 369-7331
Main Campus (Sylva, NC)..... (800) 447-4091
Western Carolina University
Cullowhee, NC.....(800) 928-2369

Private Schools

Trimont Christian Academy (828) 369-6756
Victory Christian School..... (828) 586-2120

Enrollment

2017/2018 Kindergarten-12th Enrollment.....4,505
Classrooms Utilizing Advanced Technology..... 100%
Nationally Board Certified Teachers.....64

UTILITIES

Cable

Morris Broadband(888) 855-9036

Electric

Duke Energy.....(800) 777-9898

Natural Gas

Toccoa Gas.....(828) 349-1222

Telephone

Frontier.....(877) 462-8188

Water & Sewer

Town of Franklin(828) 524-2516

MEDIA

Newspapers

Asheville Citizen-Times..... (800) 800-4202
Franklin Press..... (828) 524-2010
Macon County News (828) 369-6767
Smoky Mtn. News..... (828) 452-4251

Local Radio Stations

WFSC-AM & WNCC FM (828) 524-4418
WHLC-FM..... (828) 526-1045

Network Television

ABC - WLOS - Asheville, NC
CBS - WSPA - Spartanburg, SC
NBC - WYFF - Greenville, SC
FOX - WHNS - Spartanburg, SC

TOWN & COUNTY OFFICES

Franklin Town Office(828) 524-2516
Franklin Fire Dept.....(828) 524-2332
Franklin Police Dept.....(828) 524-2864
Macon County Sheriff Dept(828) 349-2104
Macon County Board of Education.....(828) 524-3314
Macon County Board of Elections.....(828) 349-2034
Macon County Courthouse(828) 349-2000
Macon County EMS(828) 349-2067
Macon County Humane Society(828) 524-4588
Macon County Inspections.....(828) 349-2072
Macon County Landfill.....(828) 349-2077
Macon Co. Public Health Ctr(828) 349-2081
Macon Co. Public Library(828) 524-3600
Macon Co. Recreation Dept.....(828) 349-2090
Macon Co. Social Services.....(828) 349-2114
Macon Co. Tax Collector(828) 349-2163
Macon Co. Transit(828) 349-2222
Veterans Services(828) 349-2151

FACTS & STATS

STATE & FEDERAL OFFICES

NC Dept. of Commerce Workforce Sol. ...	(828) 369-9534
NC Driver's License Office	(828) 524-3592
NC License Plate Agency.....	(828) 369-8165
NC Division of Forestry.....	(828) 369-8677
Social Security Administration.....	(866) 562-0738
U.S. Forest Service.....	(828) 524-6441
U.S. Post Office.....	(828) 524-3219

HOSPITALS/CLINICS

Angel Medical Center.....	(828) 524-8411
WestCare Health System.....	(828) 586-7000
Highlands/Cashiers Hospital	(828) 526-1200
Veteran's Outpatient Clinic.....	(828) 369-1781

MAJOR INDUSTRY & EMPLOYERS

Top Manufacturing

Beasley Flooring, Inc,	250-499
Franklin Tubular Products.....	100-249
Tektone Sound & Signal Mfg, Inc.....	50-99
Duotech Services.....	50-99

Top Non-Manufacturing Employers

Macon County Public Schools	500-999
Drake Enterprises	500-999
Macon County.....	250-499
Angel Medical Center.....	250-499
Wal-Mart Associates, Inc.....	250-499
Ingles Markets.....	100-249
Lowe's.....	100-249
Macon Program for Progress.....	100-249
Macon Valley Nursing & Rehabilitation	100-249

POPULATION & GROWTH

2019 Total Population (projected)	37,204
2017 Total Population (estimate)	34,160
2010 Total Population (Census)	33,922
July 2018 Certified Population Estimate.....	36,101

INCOME

2018 Per Capita Income	\$28,429
2018 Median Household Income	\$43,597

EMPLOYMENT/UNEMPLOYMENT

Labor Force

October, 2018.....	15,447
--------------------	--------

Unemployment Rate

October, 2018.....	3.2%
--------------------	------

COMMERCIAL/RETAIL/INDUSTRIAL

Local Businesses

2018 Total Private Industry Businesses.....	1,150
2018 Total Manufacturing Businesses.....	31
2018 Total Self Employed	1,413
2018 Total Retail Sales (\$mil).....	\$556.5
2018 Licensed Child Care Facilities.....	20
2018 Number of Physicians.....	13

EMPLOYMENT & WAGES

Employment by Number of Workers, by Sector (2nd Quarter 2019)

Total All Industries.....	11,502
Total Government.....	1,881
Total Private Industry.....	9,621
Agriculture Forestry Fishing & Hunting.....	15
Construction.....	883
Manufacturing.....	460
Wholesale Trade.....	145
Retail Trade.....	2,154
Transportation and Warehousing.....	157
Information.....	149
Finance and Insurance.....	305
Real Estate and Rental and Leasing.....	128
Professional and Technical Services.....	929
Education Service.....	937
Health Care and Social Assistance.....	1,291
Arts, Entertainment and Recreation.....	374
Accommodation and Food Services.....	1,719

Macon County Schools

"In the Best Interest of Students"

Central Office:
 1202 Old Murphy Road • Franklin, NC 28734 • 828-524-3314
www.macon.k12.nc.us



The vision of the Macon County School System is to be a globally competitive school system striving for continuing improvement. The schools embrace a mission of challenging all students to achieve their academic potential and be successful in the 21st century. Macon County schools will achieve this mission in a safe and caring environment, in partnership with parents, staff and the community.

- Current Enrollment: 4480
- After School and Summer Camp Program
- State-of-the-Art Classroom Technology
- Advanced Placement and Honors Courses
- Low Teacher Turnover Rate
- Opportunity to earn college credits along with high school credits

Located in the scenic southwestern part of the state, Macon County is one of the fastest growing counties in North Carolina. Our county is home to approximately 32,395 full-time residents, and our public schools serve almost 4,400 students. Currently, 11 schools serve the children of Macon County: Cartoogechaye (K-4), Iotla Valley (K-4), East Franklin (K-4), Franklin High School (9-12), Highlands (K-12), Macon Early College, Macon Middle (7-8), Mountain View Intermediate (5-6), Nantahala School (K-12), South Macon (K-4) and Union Academy.

Did you know?

Macon County Education

In addition to a strong school system, Franklin has a nationally recognized Head Start Program, and a community college offering high school dual enrollment, degrees and continuing education programs.

For additional information contact:

Macon Program For Progress
 828-524-4471
www.mppnhc.org

Southwestern Community College
 828-369-7331
www.southwesterncc.edu



Trimont Christian Academy

"Excellence to the Glory of God"

- **Students 6 weeks to 8th grade**
- **4 Star State Licensed Daycare Facility**
- **Before and After School Care**
- **Rigorous, Competitive Academic Programs**
- **NCCSA Certified Teachers**
- **Accepting NC Opportunity Scholarship**

828-369-6756

www.trimont-academy.org
 98 Promise Lane Franklin, NC 28734



Work toward your EDUCATIONAL GOALS without leaving the county!



College & Career Readiness

- Prepare for a High School Equivalency diploma in a 5 week Boot Camp
- Job & Career Preparation - Employability Skills
- English Language Acquisition - Clases de ingles
- Improve English/Math skills in preparation for college

For more information contact:

828.339.4272 or 800.447.4091, ext. 4272

Macon Campus

- Associate in Arts Degree & Associate in Science Degree - College Transfer
- Business Administration certificate
- Nurse Aide certificate
- Workforce Continuing Education

For more information contact:

828.306.7001 or 828.447.4091, ext. 7001



Public Safety Training Center

- Emergency Medical Services
- Fire & Rescue
- Law Enforcement - Basic Law Enforcement Training
- National Park Service - Seasonal Law Enforcement Training

For more information contact:

828.306.7041 or 800.447.4091, ext. 7041





People first.
Community first.
Forever First.®

firstcitizens.com



facebook.com/franklinchamber



@franklinncchamber

Enjoy The View – Get Away From It All
And Still Be Close To Your Credit Union Account!



Mountain Credit Union is a part of the Co-Op Shared Branch Network that allows you to access your account just as if you were at your home credit union!

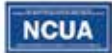

www.mountaincu.org

746 East Main Street, Franklin NC 28734

828-524-4464



Nantahala

BANK & TRUST COMPANY

YOUR COMMUNITY BANK
WELCOMES YOU TO FRANKLIN, NC

120 Siler Road • Franklin, NC 28734

828-369-2265 • www.nantahalabank.com





All Roads Lead Home

It's been said that you can't go home again. At United Community Bank, we believe home is wherever you find family, friends and people you trust. That's why, for nearly 60 years, we have been the hometown bank of communities throughout Georgia, Western North Carolina and East Tennessee.

We are proud to be the secure bank you can trust, with the bankers you know and customer service that's the best in the industry.

Whether you're moving back to the community, new in town or a lifelong resident, United Community Bank welcomes you home.

FRANKLIN | 257 E. Main Street | 828-369-6197



The Bank That **SERVICE** Built.™

Member FDIC | ucbi.com

Proudly serving our customers for 58 years, with 27 locally managed banks in over 100 locations in Georgia, North Carolina and Tennessee. Copyright © 2009 United Community Bank

MEN MOVE

Local & Long Distance Moving & Storage

We Come To You Anywhere In The USA

**WE HANDLE YOUR MOVE FROM
START TO FINISH**

*Professional Drug Free Staff
Licensed & Insured*

- Free Estimates • Modern Equipment
- Loading & Unloading
- Full Packing Service Available



GAC 204392 NC T4230 USDOT 907394



877-659-6683 • Locally Owned & Operated • 828-349-9995

3928 Bonny Hill Drive, Young Harris, GA 30582

www.mountain-movers.com • menonthemove@windstream.net



FULL TIME - ALL THE TIME - EVERY TIME
Listing and Selling Professionals!

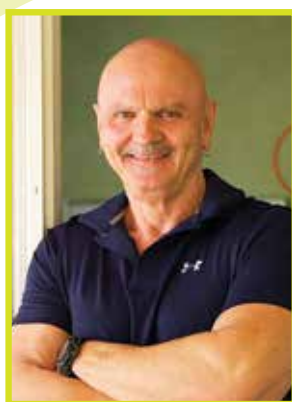

John Becker "Bald Head"
 Broker/Owner
 (828) 506-3719
www.BaldHeadTheRealtor.com
John@BaldHeadTheRealtor.com



Kathy Clifton
 Broker
 (828) 226-1074
www.FreeFranklinSearch.com
Kathy@FreeFranklinSearch.com



Kelly Penland
 Broker
 (828) 421-7705
www.KellyPenland.com
Kelly@BaldHeadTheRealtor.com



Stephanie Sainz
 Broker, REALTOR®, ABR®, SRES®
 (828) 215-0606
www.StephanieSainz.com
StephanieSainzBHR@gmail.com



Katie Gebstadt
 REALTOR®
 (828) 421-6277
www.BaldHeadTheRealtor.com
Katie@BaldHeadTheRealtor.com



Nancy Van Bergen
 REALTOR®
 (828) 342-9686
www.BaldHeadRealtyLive.com
Nancy@BaldHeadTheRealtor.com
 "Yo Hablo Español"

BaldHeadRealtyLive.com

Bald Head Realty • 33 Pine Lane • Franklin, NC 28734

(NW Corner of Main St. & Depot St. Extension)

(828)369-0000



Owner
Becky Ramey
828-421-2357



Owner
June Tassillo
828-371-2339



Owner
Teresa Murray
828-342-3627



Morgan Murray
828-421-3917



Jean Owen
828-371-3258



Matt Elliott
828-371-1003



Maxie Ramey
828-421-4021



Diane Dillard
828-342-1901



John Evans
828-421-7236



Caleb Bates
828-342-9721



Connie Millsaps
828-342-9318

HOME TO HARDWORKING AGENTS



Marty Kimsey
828-421-3369



Phillip Smith
828-371-8170

That's the sign of a RE/MAX agent®

RE/MAX ELITE REALTY



Rashaune De La Cruz
828-421-7436



Lori Newton
828-421-2527



Amanda Shannon
828-421-1379



Shelly Rewis
828-347-6156



Terrie Prestia
828-371-5376



Sara Shook
828-371-0149



Wynell Tastinger
828-371-1551



Kristie Brennan
404-859-9763

828-349-4600 | Fax: 828-369-5949 | Toll Free: 866-981-4600
1296 E. MAIN ST. FRANKLIN, NC | www.PropertyInFranklin.com

Each office independently owned and operated

Show + Sell

John Becker
listing and sales specialist

828-506-3719
BaldHeadTheRealtor.Com

**BALD
HEAD**
Realty®

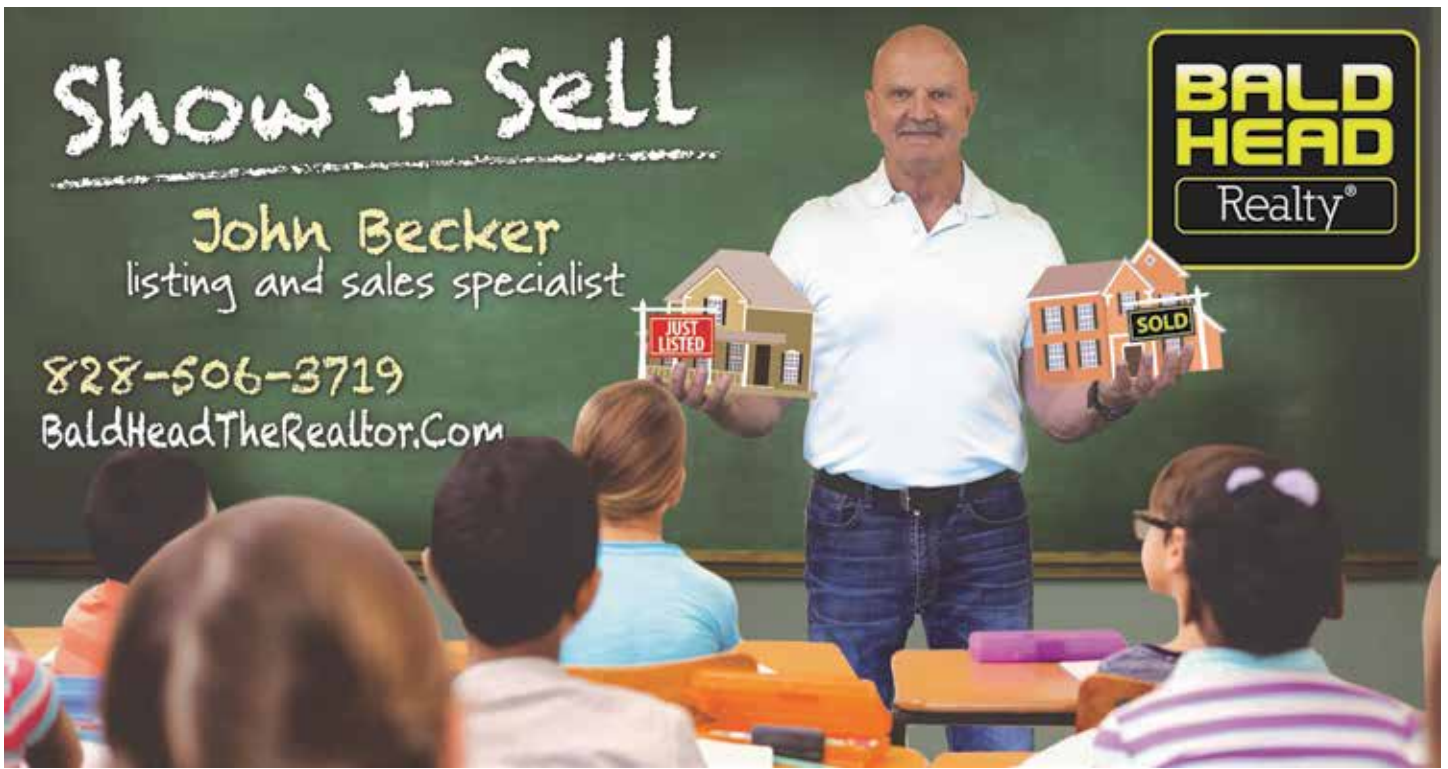

LET US MAKE YOUR MOVE TO THE MOUNTAINS EASIER.

HOME | AUTO | LIFE | HEALTH | RETIREMENT
COMMERCIAL | EMPLOYEE BENEFITS



PENN NATIONAL
INSURANCE

FRANKLIN 828.524.4442
HIGHLANDS 828.526.3713
WWW.WAYAH.COM



Classic Properties
of Franklin Inc

212 Wayah St.
Franklin, NC 28734
(828) 369-6720

Sandy Ochsner (828) 421-7598

classicpropertiesnc.com

email: sochsner@dnet.net



FRANKLIN FAMILY DENTISTRY

Personalized Care For The Entire Family

- Restorative & Cosmetic Dentistry
- Root Canals & Extractions
- Cleanings & Whitening
- Implant Restorations
- Dentures & Partials
- Nitrous Oxide (Gas)
- Insurance Accepted
- Financing Available

Accepting New Patients

NATHAN L. BRENNER
DMD, P.A.

828-524-2162 | 443 Harrison Avenue | Franklin, NC 28734



COLLINS & HENSLEY, P.A.

Joseph M. Collins
Robert E. Hensley
Attorneys at Law

217 Iotla Street
Franklin, NC 28734
(828) 524-0017
Fax (828) 524-0024
collinsandhensley@frontier.com

Anytime. Anywhere. Any day ...

That's when you can count on State Farm®.

We know life doesn't come with a schedule. That's why at State Farm you can always count on us for whatever you need - 24/7, 365.

GET TO A BETTER STATE™. CONTACT AN AGENT TODAY.



Scott Manshack, Agent
1509 Highlands Road
Franklin, NC 28734
Bus: 828-524-1200
www.ShackInsures.com



Amy M. Manshack, Agent
409 Georgia Road
Franklin, NC 28734
Bus: 828-524-6461
www.BeingThere4u.com



John P. Hamlin, Agent
109 W. Palmer Street
Franklin, NC 28734
Bus: 828-369-9696
www.JohnHamlinInsurance.com

statefarm.com®



1101199.1

State Farm, Home Office, Bloomington, IL

McGee DERMATOLOGY CLINIC

**General Medical &
Surgical Dermatology**

Thomas P. McGee, Jr., M.D.
Board-certified by
American Board of Physician Specialties

**41 Macon Center Drive
(below Macon Bank headquarters)
Franklin, NC 28734**

(828) 524-DERM/3376

New Patients Welcome!

Solid Foundation Inc.



New Construction ▪ Decks
Remodeling ▪ Additions
Commercial & Residential

Mike Giaimo
General Contractor
License # 67186
Insured

Over 30 Years Experience

3024 Mulberry Road Phone: 828-369-3894
Otto, NC 28763 Cell: 828-342-8332
4solidfoundation@gmail.com



JENNINGS BUILDERS SUPPLY AND HARDWARE

We Design. We Deliver. We Install.

Visit our Franklin location:
283 Thomas Rd. Franklin, NC 28734

828-369-1786

www.jenningswnc.com

AMERICA'S HOME PLACE

YOUR LAND, YOUR STYLE, YOUR HOME



CALL TODAY TO SCHEDULE A FREE CONSULTATION



Franklin Building Center
335 NP and L Loop, Franklin, NC 28734
(828) 349-0990
AmericasHomePlace.com



RESIDENTIAL · COMMERCIAL
PRE-ENGINEERED STEEL · LOG HOMES

Reggie Holland, President
(828) 421-4318
NC License #30544



WHEN QUALITY COUNTS...
CHOOSE HOLLAND CONSTRUCTION



1081 EAST MAIN STREET · FRANKLIN, NC 28734
OFFICE: 828-524-4318 · FAX: 828-369-8713
holland@dnet.net · www.hollandconstruction.com



 Holland Construction
& Real Estate

COMMERCIAL & RESIDENTIAL

**CAVENDER
CONSTRUCTION**

KEN CAVENDER

Licensed & Insured
License No. 51905



New Construction
& Renovations

Phone: 828-342-3800
CavenderConst@gmail.com



All Service
Heating & Air Conditioning



828.349.1933
AllServiceHeatingAir.com

CRANE BROS. WELL DRILLING, INC.

6" Drilled Wells for Farms,
Homes and Industries

CALL FOR FREE ESTIMATES



248 Crane Circle
Franklin, NC 28734
Phone: 828-524-4976
Fax: 828-524-9567

TOCCOA NATURAL GAS



Clayton • 706-746-3851
Franklin • 828-349-1222
Toccoa • 706-282-3300

www.CityofToccoa/natural-gas.cfm

PROUD TO BE THE AREA'S NATURAL GAS PROVIDER

Natural gas is your best energy value,
costing homeowners less than any
other conventional energy source.
Plus, it's efficient, reliable and safe.

Call for information and let us show you
what Toccoa Natural Gas can offer you.

828-524-5205

GATES • FENCING • CHAIN LINK • WOOD • PVC • ORNAMENTAL



At Franklin Fence, we know our customers want the best! We have over 40 years of experience and we take great pride in offering the best in fences, gates, as well as repairs, in Western North Carolina and Georgia.



www.FranklinFenceCompany.com

 FranklinFenceNC



J&B Disposal Inc.

"Help Keep God's Creation Clean"

Residential • Commercial • Debris Removal • Cardboard Containers
Commercial Containers • Industrial Roll Off Containers

For All Your Construction or Remodeling Projects

"Containers Delivered To Your Home for Cleanup or Remodeling"

Serving Macon County & The Town of Franklin

Exclusive Franchise Hauler of Macon County & The Town of Franklin



828-369-2727

Fax 828-524-9174 • 2076 Highlands Road • Franklin, NC 28734

APPALACHIAN ANIMAL RESCUE CENTER

ANIMAL SHELTER

851 Lake Emory Road
Franklin, NC
(828) 524-4588

THRIFT SHOP

1521 Old Murphy Road
Franklin, NC
(828) 369-3046

HOURS

Mon - Tue • Thurs - Sat
11 AM - 4 PM
Closed Wed & Sun



HOURS

Tues - Sat
9 AM - 4 PM
Closed Sun & Mon

Services

Adopt • Foster • Volunteer
Spay/Neuter • Microchip

THANK YOU

Without the generosity of our supporters, the society would not have been operating for so long and we thank you for your continued support in the future.



appalachiananimalrescuecenter.com

DPS

Commercial & Industrial Supplies

Dodge Packaging Specialties, Inc.

(828) 369-7584



Find us on
Facebook

facebook.com/franklinchamber



FOLLOW US ON

Instagram

@franklinncchamber



GIFTS, PERENNIALS,
EVERGREENS, TREES,
SHRUBS, SPECIMENS,
NATIVES AND MORE



NURSERY

57 Saunders Rd.
Franklin
828-369-9778
wsfnursery.com



HOUSE PLANTS,
FARM SHOP, ANNUALS,
VEGGIE STARTS,
WORKSHOPS & CLASSES.



Eric Haggart
IMAGERY

TRADITIONAL PHOTOGRAPHY
AERIAL PHOTO & VIDEO
828.371.7801

Follow Me

ERICHAGGARTIMAGERY

Looking for
a **bigger**
backyard?



Explore your options in
THE REAL ESTATE
Buyer's Guide

Connecting Real Estate Buyers and Sellers Since 1977

We're your #1 source for real estate listings and services in Franklin!

Find us at high traffic locations throughout the area.

View online at www.TheREBG.com



SERVING THE FRANKLIN AND
MACON COUNTY COMMUNITY
FOR 61 YEARS

*Local News and Information
You Can Depend On*

(828) 524-4418
www.1041wncc.com
www.1050wfsc.com

Macon
PRINTING
& DESIGN

219 East Palmer Street | Franklin, NC 28734
828-524-7045
info@maconprinting.com | maconprinting.com

Business Cards | Letterhead | Envelopes | Brochures | B&W Copies | Color Copies | Wide Format Prints
Invitations | Rack Cards | Notepads | Labels | Flyers | Booklets | Invoices | Posters & Banners | Laminations

Mountain Area Transport & Security

NON EMERGENCY MEDICAL TRANSPORTATION

Local and Long Distance

- * Medicaid Transport
- * Medicare Transport
- * VA Hospital
- * Hospital Discharge
- * Nursing Home
- * Hospice
- * Behavioral Health

Do you need a ride to the Atlanta or Asheville Airports? We can help.

Having a wedding locally and need transportation Service? Call 828-332-3032 for a quote.



SECURITY SERVICES

Protection to Homes and Businesses With 24 Hour Service 7 Days a Week

How would you like to have your own personal protection team looking out for you? We provide 24-hour protection for as low as \$2.00 per day. You can have your own private security force protecting you, your family, and assets around the clock. We have 24-hour dispatch to respond to alarm calls, medical emergencies, and asset protection. Custom service plans are available to meet your needs. Armed patrol officers are dedicated to just you and your family's protection. We will monitor cameras systems, dispatch to any calls for service, and provide daily, weekly, or monthly home checks to make sure you are protected. Call for a free security assessment.

Have a Business, we can provide 6 pm to 6 am armed security patrols to your businesses. We will monitor camera systems, respond to suspicious activity, and alarm calls. We are a full service security company providing state of the art digital monitoring, and patrol. Call Today.

MtnTransport.com | (828) 332-3032 or T/F 1 (866) 883-1976

ULTIMATE



Truck Accessories

Golf Cars



Quality Used Cars & Trucks

Ladder Racks, Toolboxes, Lift Kits, Wheels, Tires, and more!

- Gas & Electric Golf Cars
 - Sales & Service
 - Small Engine Repair
- Mowers, Blowers, Weed Eaters, Etc.



555 Wells Grove Road • Franklin, NC 28734 • 828.349.5255
 ultimatetruckaccessoriesonline.com

The Macon County

NEWS

& Shopping Guide

Nearly 15,000 readers
 in print & online per week

- News
- Classifieds
- Real Estate
- Sports
- Dining

Published
 every
 Thursday

(828) 369-6767

26 W. Main Street, Franklin, NC 28734
 themaconcountynews.com

You are Welcome Here!

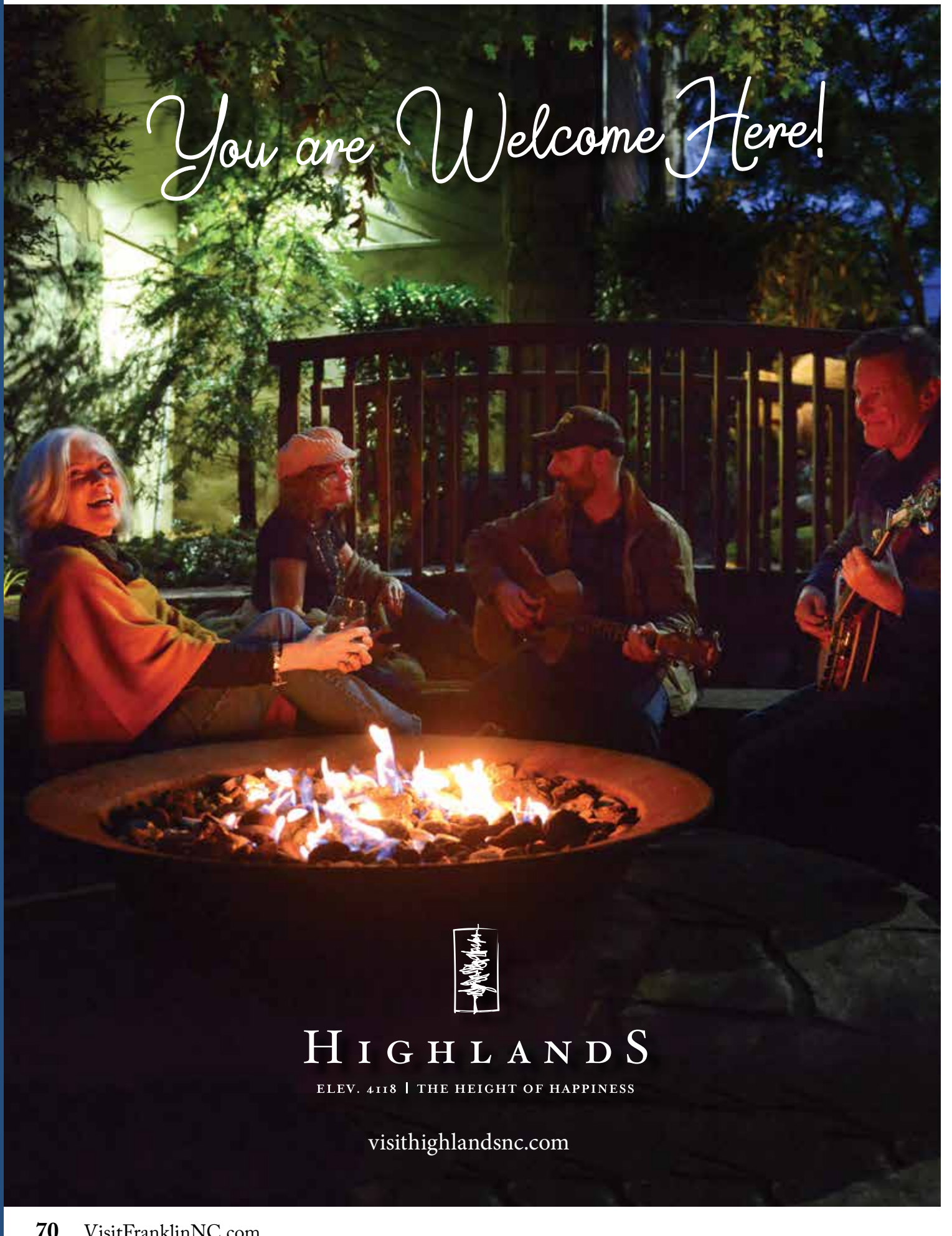

HIGHLANDS

ELEV. 4118 | THE HEIGHT OF HAPPINESS

visithighlandsnc.com

BUSINESS DIRECTORY

The City & State is Franklin, NC 28734 unless otherwise noted

RED listings represent ad on noted page

50 PLUS COMMUNITY

COUNTRY MEADOWS
2887 Georgia Rd.
(828) 524-8834
www.parkhomesandcabins.com
SEE AD ON PAGE 10

ACCOM-APARTMENTS

LAMPLIGHTER REALTY
340 East Main St.
(828) 524-5601 (800)524-5601
www.franklinncrealty.com

ACCOM-BED & BREAKFAST

CAT CREEK LODGE
109 Holly Springs Village Rd.
(828) 524-0991
www.catcreeklodge.com

FIRE MOUNTAIN INN CABINS & TREEHOUSES
Box 2772
(828) 526-4446 800-775-4446
Highlands, NC 28741
www.firemt.com

OAK HILL COUNTRY INN
1689 Old Murphy Rd.
(828) 349-9194
www.oakhillcountryinn.com
SEE AD ON PAGE 12

THE FRANKLIN TERRACE
159 Harrison Ave
(828) 369-8888
www.thefranklinterrace.com
SEE AD ON PAGE 10

ACCOM-COTTAGES

A CAPTAIN'S CABIN
286 Sheldon Miller Rd.
(954) 801-9310
www.vrbo.com/290333

A LITTLE SLICE OF SMOKEY MOUNTAIN HEAVEN
746 Renick Dr
(706) 206-0962
www.tripadvisor.com

A SAPPHIRE INN
761 E. Main St.
(828) 524-4406
www.sapphireinnfranklin.com

A STONE COTTAGE RETREAT
8 Lavona Joy Circle
(305) 905-9428
www.vrbo.com/670075

A WILDERNESS RETREAT
20 Old Poplar Road
(305) 505-2444
www.wildernessretreatnc.com

ANDY'S TROUT FARM
Betty's Creek Rd.
(706) 746-2550
DILLARD, GA 30537
www.andystroutfarm.com

BIG BEAR LOG CABIN RENTALS
357 Wide Horizon Dr.
(828) 349-0099
www.bigbearfranklin.com
SEE AD ON BACK COVER

BUCKWOOD LOG LODGE
120 Little Falls Rd.
(828) 524-4811 (866) 524-4811
Highlands, NC 28741
www.buckwood.com

CAROLINA MOUNTAIN RENTAL
2541 Bryson City Rd.
(828) 369-5575
www.carolinamountainrentals.com

CAROLINA VACATION LODGING
12121 Hwy. 19 West
(828) 488-6345 800-468-7238
Bryson City, NC 28713
www.carolinaoutfitters.com

CHEROKEE MOUNTAIN CABINS
61 Bear Creek Rd.
(828) 321-2010 (866) 772-2246
Nantahala, NC 28781
www.cherokeemountaincabins.com

FIRE MOUNTAIN INN CABINS & TREEHOUSES
Box 2772
(828) 526-4446 800-775-4446
Highlands, NC 28741
www.firemt.com

HIGHLANDS PASS
1101 Hickory Knoll Ridge Rd
(828) 369-3161 (800) 679-7976
www.highlandspass.com

LAKEHAVEN ON LAKE NANTAHALA
178 Alpine Shores Ln.
(770) 617-1078
Topton, NC 28781
www.nantahalalakehaven.com
SEE AD ON PAGE 13

LAKESHORE COTTAGE
823 Lakeshore Dr.
(305) 970-1600
www.cottagenc.comcastbiz.net

MITCHELL'S LODGE & COTTAGES
264 Dillard Rd.
(828) 526-2267 800-522-9874
Highlands, NC 28741
www.mitchellslodge.com

NEW CHAPTER WEDDINGS, EVENTS & LODGING
159 Perks Rd.
(941) 894-7546
www.airbnb.com/rooms/28865431

OAK GROVE CABINS
9835 Bryson City Rd.
(828) 369-0166
www.oakgrovecabins.com
SEE AD ON PAGE 10

OLIVE HILL VACATION RENTALS
1555 Olive Hill Rd.
(864) 706-3309
www.olivehillvacationrentals.com

PEACEFUL MOUNTAIN HIDEAWAY
1299 Too Sweet Rd.
(877) 818-1014
Sylva, NC 28779
www.evolvevacationrentals.com/436298

PINES RV PARK & CABINS
4724 Murphy Rd.
(828) 524-4490
www.gocampin.net/pinesrvpark

RIVENDELL CABINS
536 Henderson Rd.
(828) 371-4777
www.RivendellCabins.com

ROSE CREEK CAMPGROUND & CABINS
140 Terrace Ridge Dr.
(585) 750-6684
www.rosecreekcamping.com

SHADY LANE MOUNTAIN RETREAT
263 Shady Lane
(828) 342-5579

SLEEPY HOLLOW MOUNTAIN CABINS
130 Sleepy Hollow Lane
(828) 347-0882 877-682-8850
www.sleepyhollowmountaincabins.com

STAY NANTAHALA CABIN & LUXURY YURT RENTALS
17838 Wayah Rd.
(828) 321-3001
Topton, NC 28781
www.visitlakesend.com
SEE AD ON INSIDE FRONT COVER

TAYLOR'S MOUNTAINSIDE A-FRAME
172 Hickory Hollow Rd.
(239) 281-9862
www.franklin-chamber.com/taylormtntside

THE CABINS AT LONG BRANCH
163 Clinton Cabin Rd.
(662) 773-3099
Nantahala, NC 28781
www.thecabinsatlongbranch.com

THE LAZY BEAR RETREAT
378 Breeze Wood Dr.
(828) 421-4587
Bryson City, NC 28713
www.vrbo.com/1449749

WILDWATER LTD. RAFTING
1251 Academy Rd.
(864) 647-9587 (800) 451-9972
Long Creek, SC 29658
www.wildwaterrafting.com

ACCOM-LONG TERM RENTALS
FRANKLIN HOME STORE INC.
257 Crane Circle
(828) 421-9008 (877) 240-2723
www.franklinhomestore.com

MSM PROPERTIES
250 Depot St.
(828) 421-4587
www.mustangsallymass.com
SEE AD ON PAGE 10

ACCOM-MOTELS/HOTEL

A SAPPHIRE INN
761 E. Main St.
(828) 524-4406
www.sapphireinnfranklin.com

BEST WESTERN PLUS RIVER ESCAPE INN & SUITES
248 WBI Dr.
(828) 586-6060 (800) 780-7234
Dillsboro, NC 28725
www.bwriverescape.com
SEE AD ON PAGE 11

CAROLINA MOTEL
2601 Georgia Rd.
(828) 524-3380
www.carolinamotel.com
SEE AD ON PAGE 12

COLONIAL INN
3157 Georgia Rd.
(828) 524-6600 (866)265-6466
www.colonialinnfranklin.com

COMFORT INN
313 Cunningham Rd.
(828) 369-9200 (800) 221-2222
www.choicehotels.com/north-carolina/franklin/comfort-inn-hotels/nc373

HAMPTON INN OF FRANKLIN
244 Cunningham Rd.
(828) 369-0600 800-hampton
www.hamptoninn.com

HOLIDAY INN EXPRESS & SUITES SYLVA
26 Rufus Robinson Rd.
(828) 631-1111
Sylva, NC 28779
www.ihg.com/holidayinnexpress-hotels/us/en/sylva/dsbnc/hoteldetail
SEE AD ON PAGE 11

QUALITY INN
2807 US 74E
(828) 586-3315 (800) 4CHOICE
Sylva, NC 28779
www.choicehotels.com/hotel/nc237

ACCOM-RESORTS

FALLING WATERS
ADVENTURE RESORT
10345 US Hwy 74W
(800) 451-9972
Bryson City, NC 28713
www.fallingwatersresort.com

ACCOM-RETREAT CENTER

THE BARN AT BHAKTI MANOR
2907 Leatherman Gap Rd.
(828) 349-0877
www.barnatbhaktimanor.com

ACCOM-VACATION HOME RENTALS

COMPASS & KEY REALTY
687 E. Main St.
(828) 524-8488 (800) 438-8493
www.compassandkeyrealty.com

FRANKLIN HOME STORE INC.
257 Crane Circle
(828) 421-9008 (877) 240-2723
www.franklinhomestore.com

NANTAHALA REAL ESTATE
COMPANY INC.
17838 Wayah Rd.
(828) 321-3101
Topton, NC 28781
www.visitmylake.com

OLIVE HILL VACATION RENTALS
1555 Olive Hill Rd.
(864) 706-3309
www.olivehillvacationrentals.com

**STAY NANTAHALA CABIN &
LUXURY YURT RENTALS**
17838 Wayah Rd.
(828) 321-3001
Topton, NC 28781
www.visitlakesend.com
SEE AD ON INSIDE FRONT COVER

TAYLOR'S MOUNTAIN SIDE
A-FRAME
172 Hickory Hollow Rd.
(239) 281-9862
www.franklin-chamber.com/
taylormtside

ACCOM-YURT/GLAMPING

**STAY NANTAHALA CABIN &
LUXURY YURT RENTALS**
17838 Wayah Rd.
(828) 321-3001
Topton, NC 28781
www.visitlakesend.com
SEE AD ON PAGE 16

ACCOUNTANTS

CARLA L. HAIRE, CPA
376 W. Main St.
(828) 524-0151
www.efilemyreturn.com

J. BRAXTON FREEMAN CPA PA
12 Maple Street
(828) 524-7648

ADVENTURE GUIDE

ALARKA EXPEDITIONS
423 E Palmer St.
(828) 371-0347
www.alarkaexpeditions.com

ADVERTISING/MARKETING

ADPARTNER, INC.
167 Black Oak Dr.
(413) 854-8505
www.adpartner.net

KOLAGAPE PROMOTIONS, INC
PO Box 423
(828) 342-1199
Otto, NC 28763

MACON PRINTING

219 E. Palmer St.
(828) 524-7045
www.maconprinting.com
SEE AD ON PAGE 68

AIR AMBULANCE

AIR MEDCARE NETWORK
5840 Airport Rd.
(706) 483-4428
Andrews, NC 28901
www.amcnrep.com

AIRPORT SERVICES

MACON AIR, LLC
1241 Airport Rd.
(828) 524-5529
www.maconcountyairport.com

AMUSEMENTS/ATTRACTIONS

828 ESCAPE LLC
312 Jackson Plaza
(828) 586-1828
Sylva, NC 28779
www.828escaperoom.com

EBCI DESTINATION
MARKETING
810 Acquoni Rd.
(828) 359-6490 (800) 438-1601
Cherokee, NC 28719
www.visitcherokeenc.com

GREAT SMOKY MOUNTAINS
RAILROAD
225 GH Everett St.
(828) 586-8811 (800) 872-4681
Bryson City, NC 28713
www.gsmr.com

SANTA'S LAND THEME PARK
AND ZOO
Hwy 19 North - Soco Road
(828) 497-9191
Cherokee, NC 28719
www.santaslandnc.com

SCALY MOUNTAIN
OUTDOOR CENTER LLC
7420 Dillard Rd.
(828) 526-3737
Scaly Mountain, NC 28775
www.scalymountain.com

SMOKY MOUNTAIN CENTER
FOR THE PERFORMING ARTS
1028 Georgia Rd.
(828) 524-1598 (866) 273-4615
www.greatmountainmusic.com
SEE AD ON CENTERFOLD

THE FACTORY

1024 Georgia Rd.
(828) 349-8888 (866) 482-2386
www.franklinfun.com
SEE AD ON CENTERFOLD

ULTRASTAR

MULTI-TAINMENT CENTERS
777 Casino Dr.
(828) 497-8818 (828) 422-5306
Cherokee, NC 28719
www.ultrastarc.com

ANTIQUES

NESTFEATHERS ANTIQUES
153 E. Palmer St.
(828) 349-5476
www.nestfeathersnc.com
SEE AD ON PAGE 45

WHISTLE STOP DEPOT

145 River Rd.
(828) 349-1600
www.whistlestopantiquesnc.com
SEE AD ON PAGE 45

APPAREL

BLACKBERRY MARKET
BOUTIQUE & GIFTS
37 E. Main St.
(828) 369-7880
www.facebook.com/blackberry
marketboutique

DIVA'S ON MAIN

24 E. Main St.
(828) 369-7300

FOX MERCANTILE

73 W. Palmer St.
(828) 634-7731
www.foxmercantile.com

SOUTHERN & SUNKISSED

135 Franklin Plaza Dr.
(678) 230-7823

APPAREL/ATHLETIC

WNC SPORTS ZONE
209 Franklin Plaza Dr.
(828) 369-6587
www.wncsportszone.com
SEE AD ON CENTERFOLD

APPLIANCES

FERRELLGAS
323 Westgate Plaza
(888) 862-5431
www.ferrellgas.com

ARCHITECT

RITTER ARCHITECTURE PA
312 E. Dogwood Dr.
(828) 369-6611
www.ritterarchitecture.com

ART GALLERY

MACON COUNTY ART ASSOC.
UPTOWN GALLERY
30 E. Main St.
(828) 349-4607
www.uptowngalleryoffranklin.com

ARTS & CRAFTS

COWEE POTTERY SCHOOL
51 Cowee School Dr.
(828) 369-7186
www.coweepotteryschool.org
SEE AD ON PAGE 27

COWEE TEXTILES

51 Cowee School Dr.
(828) 349-3878
www.coweetextiles.com

NORTH CAROLINA MOUNTAIN MADE

36 E. Main St.
(828) 524-7766
www.ncmountainmade.com

THE DUSTY PALLET

52 E. Main St.
(828) 524-5676
www.thedustypallet.com

ASPHALT SEALING & STRIPING

CARPENTER'S SEALING &
STRIPING
410 Knolls Dr.
(828) 342-8314

ATTORNEYS

COLLINS & HENSLEY PA
217 Iotla Street
(828) 524-0017
www.collinsandhensley.com
SEE AD ON PAGE 63

COWARD HICKS & SILER P.A.

43 West Main Street
(828) 524-6475

GILLETTE LAW FIRM, PLLC

133 E. Palmer St.
Suite 201
(828) 634-7941
www.gillettelawnc.com

JONES, KEY, MELVIN & PATTON P.A.

61 East Main Street
(828) 524-4444
www.joneskey.com

RUSSELL R. BOWLING

77 West Main St.
(828) 524-5070
www.russellbowling.com

AUDIO/VIDEO

SMOKY MOUNTAIN SYSTEMS
19 Smoky Mountain Dr.
(828) 369-6067
www.smokymys.com

AUTO SALES

COUNTRYSIDE CHEVROLET
71 Cat Creek Rd.
(828) 524-0734
www.countrysidechevy.com

FRANKLIN FORD
4910 Sylva Rd.
(828) 524-2156 (800) 793-6737
www.franklinford.net

SMOKY MOUNTAIN CHRYSLER,
DODGE, JEEP, RAM
556 Highlands Rd.
(828) 369-5003
www.smokymountainchrysler
dodgejeep.com

AUTOBODY SHOP
D&L BODY SHOP
121 Phillips St.
(828) 524-8080
www.dandlbodyshopnc.com

**AUTOMOTIVE REPAIR &
MAINTENANCE**
C&R LUBE CENTER
291 Highlands Rd.
(828) 349-4836

CAROLINA TRANSMISSION
36 Lake Emory Rd.
(828) 369-2405
www.carolinatransmissionwnc.com

BAKERY
CAROLINA CAKE COMPANY
1024 Georgia Rd.
(828) 371-0667
www.carolinacakecompany

FRANKLIN MAIN STREET
CAFÉ & BAKERY
28 E. Main St.
(828) 524-4800

HONEYSUCKLE BAKEHOUSE
38 Palmer St Circle
(828) 421-7465
www.facebook.com/honeysuckle
bakehouse

BANKS
ENTEGRABANK
(A division of First Citizens Bank)
50 W. Main St.
(828) 524-7000 (800) 438-2265
www.entgrabank.com
SEE AD ON PAGE 58

FIRST CITIZENS BANK
114 Westgate Plaza
(828) 524-2164
www.firstcitizens.com
SEE AD ON PAGE 58

MOUNTAIN CREDIT UNION
746 E. Main St.
(828) 524-4464
www.mountaincu.org
SEE AD ON PAGE 58

NANTAHALA BANK & TRUST
120 Siler Rd.
(828) 369-2265 (866) 754-2265
www.nantahalabank.com
SEE AD ON PAGE 58

UNITED COMMUNITY BANK
257 E. Main St.
(828) 369-6197 (800) 352-6197
www.ucbi.com
SEE AD ON PAGE 59

BANQUET/MEETING FACILITY
FRANKLIN MAIN STREET
CAFÉ & BAKERY
28 E. Main St.
(828) 524-4800

HOLLY SPRINGS COMMUNITY
CLUB
2720 Cat Creek Rd.
(828) 369-2254

BEAUTY SALON
GREAT CLIPS, INC.
133 Commons Dr.
(828) 349-9888
www.greatclips.com

SOPHISTICUT HAIR SALON &
DAY SPA
308 Depot St.
(828) 524-2419

BEDDING
SLEEP USA MATTRESS
SUPERSTORE
1483 Highlands Rd.
(828) 349-1999
www.sleepusamattress.com

BILLARD/POOL LEAGUES
WESTERN CAROLINA APA
PO Box 1708
(828) 507-4467
www.westerncarolina.apaleagues.
com

**BOAT & WATER CRAFT
RENTALS**
LAKES END MARINA & BOAT
RENTALS
17838 Wayah Rd.
(828) 321-3001
Topton, NC 28781
www.visitlakesend.com
SEE AD ON PAGE 14

BOAT SERVICE/REPAIR
NANTAHALA LAKE MARINE INC.
106 Old Rocky Branch Rd.
(828) 321-2628
Topton, NC 28781
www.nantahalamarine.com

BOAT STORAGE
NANTAHALA LAKE MARINE INC.
106 Old Rocky Branch Rd.
(828) 321-2628
Topton, NC 28781
www.nantahalamarine.com

BOOKKEEPING
K-BOOKS LLC
33 E. Main St. Ste 4
(828) 634-4783

BOOKSTORES
DALTON'S CHRISTIAN
BOOKSTORE
177 Franklin Plaza
(828) 369-6464
www.daltonchristianbooks.com
SEE AD ON CENTERFOLD

FRIENDS OF THE MACON
COUNTY LIBRARY
115 Highlands Rd.
(828) 349-6256
www.maconlibraryfriends.org
SEE AD ON PAGE 46

MILLIE'S USED BOOKS
1781 Georgia Rd.
(828) 369-9059
www.milliesusedbooks.
wordpress.com

BREWERY/TASTING ROOM
CURRAHEE BREWING CO.
100 Lakeside Dr.
(828) 634-0078
www.curraheebrew.com

LAZY HIKER BREWING CO.
188 W. Main St., Franklin, NC
617 W. Main St., Sylva, NC
(828) 349-2337
www.lazyhikerbrewing.com

BRIDAL SHOP
ANNA MARIA BRIDAL
20 W. Palmer St.
(828) 369-8009

BUILDING SUPPLIES
ADAMS OLDCASTLE
895 Hickory Knoll Rd.
(828) 524-8545 (800) 786-5642
www.adamsproducts.com
SEE AD ON BACK INSIDE COVER

CULPEPPERS ARCHITECTURAL
SALVAGE
8241 Georgia Rd.
(828) 524-0495
www.ottodepot.com

JENNINGS BUILDERS SUPPLY
& HARDWARE
283 Thomas Rd.
(828) 369-1786
www.jenningswnc.com
SEE AD ON PAGE 64

KL METALS, INC
270 Highlands Rd.
(828) 524-0761
www.klmetalsnc.com

LOWES OF FRANKLIN
161 Franklin Plaza
(828) 349-4654
www.lowes.com

BUSINESS CONSULTANT
HELEN GENTRY COACHING
380 Ledford Dr.
(828) 421-5192
www.helengentrycoaching.com

JOSEPH GRIFFITH
ENTERPRIZES, LLC
(813) 434-6018
www.organizeandfix.com

TENBIZ, INC.
582 West Main St. Ste. #2
(828) 631-0310
Sylva, NC 28779
www.tenbizinc.com
SEE AD ON PAGE 53

BUSINESS PATRON
PREMIERE MARKETING
235 E. Palmer St.
(828) 349-5999 (828) 349-5922
www.premieremarketing.biz

CABINETRY
JOE MORGAN CUSTOM
CABINETRY
2960 Patton Road
(828) 369-9902 (828) 524-8034
www.jmcustomcabinetry.com

SUKE ENTERPRISES
365 Morgan Rd.
(828) 349-9141
www.sukeenterprises.com

CABLE TELEVISION SERVICE
MORRIS BROADBAND LLC
719 Old Spartanburg Hwy
(888) 855-9036
Hendersonville, NC 28792
www.morrisbroadband.com

CAMPER/RV RENTAL
URBAN ESCAPE VEHICLES
14 W. Maple St.
(828) 775-7246
Asheville, NC 28805
www.urban-escape-vehicles.com
SEE AD ON PAGE 13

CAMPGROUNDS/RV PARKS
COUNTRY WOODS RV PARK
60 Country Woods Dr.
(828) 524-4339
www.countrywoodsrvpark.com

CULLASAJA RIVER RV PARK
6269 Highlands Road
(828) 524-2559 (800) 843-2795
www.campnc.com
SEE AD ON PAGE 12

DOWNTOWN RV PARK
160 Heritage Hollow Dr.
(941) 720-0067
www.downtownrv.com

FRANKLIN RV PARK & CAMP-
GROUND
230 Old Addington Bridge Rd.
(828) 349-6200
www.franklinrvpark.com

HOLLY COVE RV RESORT
341 Holly Cove Rd.
(828) 631-0692
Whittier, NC 28789
www.hollycoverresort.com

MI MOUNTAIN CAMPGROUND
151 Mi Mountain Rd.
(828) 524-6155 (800) 441-6155
www.mimountaincampground.com

OLD CORUNDUM MILLSITE CG
80 Nickajack Road
(828) 524-4663
www.oldcorundummillcampground.gocampin.net

PINES RV PARK & CABINS
4724 Murphy Rd.
(828) 524-4490
www.gocampin.net/pinesrvpark

RIVER VISTA MOUNTAIN VILLAGE
20 River Vista Dr
(706) 746-2722 (888) 850-7275
Dillard, GA 30537
www.rvmountainvillage.com
SEE AD ON PAGE 10

ROLLING THUNDER RIVER CO.
10160 Hwy 19 West
(828) 488-2030 (800) 408-7238
Bryson City, NC 28713
www.rollingthunderriverco.com

ROSE CREEK CAMPGROUND & CABINS
140 Terrace Ridge Dr.
(585) 750-6684
www.rosecreekcamping.com

THE GREAT OUTDOORS RV RESORT & CABINS
321 Thumpers Trail
(828) 349-0412
www.gorvresort.com
SEE AD ON PAGE 12

WHISTLE STOP DEPOT
145 River Rd.
(828) 349-1600
www.whistlestopantiquesnc.com
SEE AD ON PAGE 45

CAR WASH
HOLLAND CAR WASH
383 Highlands Rd.
(828) 369-5700

CARPET CLEANING
DISASTER DOCTORS
346 Five Points Dr.
(828) 369-2000 (800) 717-0003
www.disasterdoctors.net

REGAL CARPET CLEANING INC
22 Springside Lane
(828) 524-7297 (800) 894-9087

SERVPRO OF NANTAHALA
293 Belden Circle
(828) 349-0707 (888) 349-0707
www.servpro.com

TLC MOUNTAIN HOME SERVICES INC.
71 Business Park Dr.
(828) 369-4800
www.tlcmountainhomeservices.com

CHIROPRACTIC
BARNES WELLNESS CENTER
1250 E. Main St.
(828) 349-0133

CHOCOLATE
JACK THE DIPPER
1024 Georgia Rd.
(407) 921-9981
www.jackthedipper.com

CHURCH
ALL SAINTS EPISCOPAL - ST. AGNES & ST. CYPRIANS
66 Church St - St Agnes
216 Roller Mill Rd - St. Cyprians
(828) 524-4910
www.allsaintsfranklin.org

BAHAI FAITH OF MACON COUNTY
796 Prentiss Bridge Rd.
(828) 332-7765
www.bahai.us

BETHEL UNITED METHODIST CHURCH
81 Bethel Church Rd.
(828) 342-5747
www.bethelumcfranklin.com

BILTMORE CHURCH
691 Sloan Street
(828) 651-6133
www.biltmorechurch.com

BURNINGTOWN BAPTIST CHURCH
204 Burningtown Church Rd.
(828) 524-9454
www.burningtownbaptistchurch.org

CLARKS CHAPEL METHODIST CHURCH
1999 Clarks Chapel Rd.
(828) 524-2357
www.clarkschapelumc.org

COWEE BAPTIST CHURCH
6301 Bryson City Rd.
(828) 524-3469
www.coweebaptist.org

FIRST BAPTIST CHURCH FRANKLIN
69 Iotla Street
(828) 369-9559
www.FBCFranklin.org

FIRST PRESBYTERIAN CHURCH
26 Church St.
(828) 524-3119
www.firstpresbyterianchurchfranklinnc.org

FIRST UNITED METHODIST CHURCH
66 Harrison Ave
(828) 524-3010
www.firstumcfranklin.org
SEE AD ON PAGE 34

FRANKLIN SEVENTH-DAY CHURCH
71 Brendle Rd.
(828) 524-7274
www.franklinsda.org

GOOD SHEPHERD LUTHERAN CHURCH
235 Sloan Rd.
(828) 371-5150
www.gscl-franklin.org

HICKORY KNOLL UNITED METHODIST CHURCH
86 E. Hickory Knoll Rd.
(828) 342-4300

HOLLY SPRINGS BAPTIST CHURCH
366 Holly Springs Church Rd.
(828) 524-5564
www.hollyspringsbaptist.org

IOTLA BAPTIST CHURCH
1537 Iotla Church Rd.
(828) 524-7167
www.iotlabaptist.org
SEE AD ON PAGE 34

IOTLA UNITED METHODIST CHURCH
1173 Iotla Church Rd.
(828) 421-5789

MACON CHRISTIAN MINISTERIAL
336 AG Camp Rd.
(828) 332-8771

MEMORIAL UNITED METHODIST CHURCH
4668 Old Murphy Rd.
(828) 369-5834
www.memorialmethodistchurch.org

PRENTISS CHURCH OF GOD
59 Church Hill Lane
(828) 369-3885
www.prentisschurchofgod.com

RESURRECTION LUTHERAN CHURCH/GREAT BEGINNINGS PRESCHOOL
38 Wayah St.
(828) 524-5996
www.rlcinfranklinnc.org

SPIRITUAL LIGHT CENTER
80 Heritage Hollow Dr.
(828) 371-6803
www.spirituallightcenter.com

ST. FRANCIS OF ASSISI ROMAN CATHOLIC CHURCH
299 Maple Street
(828) 524-2289
www.stfrancisassisifranklin.org
SEE AD ON PAGE 34

VICTORY BAPTIST CHURCH & CHRISTIAN SCHOOL
278 Victory Church Rd
(828) 586-2120
SYLVA, NC 28779
www.mountainvictory.org

CLUBS/ORGANIZATIONS & NON PROFITS

ARTS COUNCIL OF MACON COUNTY
33 E. Main St.
(828) 524-2787
www.artscouncilofmacon.org

CAROLINA SMOKIES ASSOC OF REALTORS
131 Heritage Hollow Dr.
(828) 524-1179
www.carolinasmokiesrealtors.com

CHRISTIAN TRAINING CENTER
234 Watchman Lane
(828) 524-5741
www.lifeisrelatoinships.com

COWEE COMMUNITY DEVELOPMENT ORGANIZATION
1309 Ruby Mine Rd.
(828) 342-7166

FOLK HERITAGE ASSOC OF MACON COUNTY
PO Box 1416
(828) 524-6564
www.folkheritageassociation.org

FRANKLIN GARDEN CLUB
149 Randolph St. Unit D
(407) 242-1201

FRANKLIN ROTARY CLUB
PO Box 375
(828) 524-3321
www.franklinrotary.com

FRIENDS OF THE GREENWAY
573 East Main St
(828) 369-8488
www.littletennessee.org
SEE AD ON PAGE 24

FRIENDS OF THE RICKMAN STORE
259 Cowee Creek Rd.
(828) 349-7476

GEM COUNTRY REPUBLICAN WOMEN
60 Woodstock Lane
(828) 524-8797
www.maconncgopwomen.com

GOODWILL RETAIL STORE
295 Westgate Plaza
(828) 349-7494
www.goodwillnwc.org
SEE AD ON PAGE 46

HEART FOR FAMILIES
98 Hyatt Rd.
(334) 703-5977
www.heartforfamilies.com

HOLY GROUND FARM, INC
704 Henry Rd.
www.drjeanlogan.com

HOSPICE HOUSE FOUNDATION OF WNC
PO Box 815
(828) 524-6375 (828) 349-4823
www.hhfwnc.org

MACON COUNTY CARE NETWORK
130 Bidwell St.
(828) 369-2642
www.maconcarenet.org

MACON COUNTY
COMMUNITY FOUNDATION
481 Franklin Farm Rd.
(828) 524-5200
www.nccommunityfoundation.org

MACON COUNTY
DEMOCRATIC PARTY
PO Box 1801
(828) 349-3113
www.macondems.org

**MACON COUNTY HERITAGE
CENTER**
51 Cowee School Dr.
(828) 349-1945
www.coweeshool.org
SEE AD ON PAGE 27

MACON COUNTY
REPUBLICAN PARTY
PO Box 595
(828) 342-9836
www.macongop.com

MACON NEW BEGINNINGS, INC
39 Phillips St.
(828) 202-3103
www.maconnewbeginnings.org

MACON TRACS
Macon County Fairgrounds
(828) 349-6262
www.macontracs.org

MAINSRING CONSERVATION
TRUST
88 E. Main St.
(828) 524-2711
www.mainspringconserves.com

MOUNTAIN VOICES
COMMUNITY CHORUS
2980 Jack Cabe Rd.
(828) 524-3644

NANTAHALA HIKING CLUB
183 Heathwood Lane
(828) 369-2457
www.nantahalahikingclub.org

REGION A PARTNERSHIP FOR
CHILDREN
116 Jackson St.
Sylva, NC 28779
www.regionakids.org

ROTARY CLUB OF FRANKLIN
DAYBREAK
PO Box 967
(828) 342-3627
www.franklindaybreakrotary.com

SMOKY MTN PREGNANCY
CARE CENTER
226 E. Palmer St.
(828) 349-3200 (877) 349-3200
www.smpccpartners.com

TEEN CHALLENGE OF THE
SMOKIES MEN'S CENTER
336 A.G. Camp Rd.
(828) 524-2157
www.mtcots.com

THE COMMUNITY
FOUNDATION OF WNC
4 Vanderbilt Park Dr. Ste. 300
(828) 254-4960
Asheville, NC 28803
www.cfwnc.org

THE STREETS OF FRANKLIN
HERTIAGE ASSOC
52 E. Main St.
(828) 524-5676

USDA FOREST SERVICE
LBJ JOB CORPS
3170 Wayah Rd.
(828) 524-4446

ZONTA CLUB OF FRANKLIN
PO Box 1492
(828) 349-4615 (828) 787-1708
www.zonta.org

COMMERCIAL LEASING
GEORGIA ROAD SHOPS LLC
3257-3283 Georgia Rd.
(828) 369-8040

WONDERFUL EARTH
TREASURES INC.
673 Siler Rd.
(828) 369-5343

CONCRETE PRODUCTS
B & B CONCRETE PRODUCTS
1687 Georgia Rd.
(828) 524-6483
www.bbconcreteproducts.com

CONSIGNMENT SHOP
DEALS N STEALS BOUTIQUE
724 Highlands Rd.
(828) 634-6925

CONSTRUCTION
AMERICA'S HOME PLACE
335 NP&L Loop
(828) 349-0990
www.americashomeplace.com
SEE AD ON PAGE 64

ARROWOOD CONSTRUCTION
246 Foxwood Dr
(828) 421-1973
www.bmurphyconstruction.com

BEALE CONSTRUCTION
177 Sloan Rd.
(828) 369-5044

CAROLINA BUILDER SERVICES
2541 Bryson City Rd.
(828) 369-5575
www.carolinabuilders.com

CAVENDER CONSTRUCTION
305 Mason Mtn. Dr.
(828) 342-3800
SEE AD ON PAGE 65

CHRIS RUMANS CONSTRUCTION
4140 Clarks Chapel Rd.
(828) 421-5016

**HOLLAND CONSTRUCTION &
REAL ESTATE**
1081 East Main St.
(828) 524-4318
www.hollandconstruction.com
SEE AD ON PAGE 65

HURST GUARANTEED DRY
WATERPROOFING INC.
460 Dobson Rd.
(828) 369-6679

KEN KOPP CONSTRUCTION
310 Depot St.
(828) 524-5122

RUTHERFORD CONTRACTING
98 Hyatt Rd.
(706) 816-8464

SOLID FOUNDATION, INC.
3024 Mulberry Rd.
(828) 369-3894
Otto, NC 28763
SEE AD ON PAGE 64

THE MONTGOMERY CO.
79 Silver Dapple Lane
(828) 421-8211
Otto, NC 28763
www.themontgomeryco.com

CORPORATE
TOWN OF FRANKLIN
95 E. Main St.
(828) 524-2516
www.franklinnc.com

CREDIT UNIONS
STATE EMPLOYEES CREDIT
UNION
245 Cunningham Rd.
(828) 369-3536
www.ncsecu.org

DENTIST
CORBIN DENTAL
624 W. Palmer St.
(828) 524-6111
www.corbindentalcare.com

FRANKLIN FAMILY DENTISTRY
443 Harrison Ave
(828) 524-2162
www.franklinfamilydentistry.com
SEE AD ON PAGE 63

DEPARTMENT STORE
GORDMANS
191 Macon Plaza Dr.
(828) 524-9599
www.facebook.com/gordmans

WAL-MART DISCOUNT STORE
#1217
273 Commons Dr
(828) 524-9111
www.walmart.com

DERMATOLOGY
HIGHLANDS DERMATOLOGY/
PAUL S. CABIRAN MD
118 Holly Springs Park Dr.
(828) 592-3009
www.highlandsdermatology.com

MCGEE DERMATOLOGY
41 Macon Center Dr.
(828) 524-3376
SEE AD ON PAGE 63

EDUCATION
FOXGLOVE COTILLION
24 Chechero St.
(770) 861-3149
Clayton, GA 30525
www.foxglovecotillion.com

EMPLOYMENT
NC WORKS CAREER CENTER
23 Macon Center
(828) 369-9534
www.ncesc.com

ENVIRONMENTAL CONSULTING
CREEKSTONE, PLLC
132 Blueberry Lane
(828) 200-4585
www.creekstonewnc.com

EVENT MANAGEMENT
POP CULTURE STARS
500 Oak Circle Dr. Unit B7
Myrtle Beach, SC 29588
(843) 655-8775
www.popculturestars.com

EXCAVATING & GRADING
ERIK'S BUSH HOGGING &
TRACTOR WORK
PO Box 1172
(828) 526-6245
www.eriksbusshogging.com

HARBUCK EXCAVATING
402 Union School Rd.
(828) 342-0865

**FABRIC & SEWING
MACHINES**
A STITCH IN TIME
23 Macon Center Dr.
(828) 524-3300
www.astitchintimenc.com
SEE AD ON PAGE 32

SASSY STITCHES
106 W. Palmer St.
(828) 349-8912
www.sassystitches.biz
SEE AD ON PAGE 33

SEW CREATIVE
91 Highlands Rd.
(828) 524-5221

FARM & FARM PRODUCTS
SKYVUE RANCH - ALPACAS
179 Harvest Cove Rd.
(828) 369-0047
www.skyvueranchalpacas.net

FARM & GARDEN

DEAL FARMS
4402 Murphy Rd.
(828) 524-5151
www.dealfarms.com

FARMERS MARKET

FRANKLIN FARMERS
TAILGATE MARKET
200 E. Palmer St.
(828) 349-2046
www.butappalachian.org/listing/
franklin-tailgate.market

FENCE COMPANY

FRANKLIN FENCE
3689 Georgia Rd.
(828) 524-5205
www.franklinfencecompany.com
SEE AD ON PAGE 66

FINANCIAL SERVICES/LENDING

MORTGAGE FINANCIAL
GROUP INC.
244 Porter St.
(828) 524-0101
www.mfglends.com

STATE FARM INSURANCE -
AMY MANSHACK
409 Georgia Rd.
(828) 524-6461
www.beingthere4u.com
SEE AD ON PAGE 63

STATE FARM INSURANCE -
JOHN HAMLIN
109 W. Palmer St.
(828) 369-9696
www.johnhamlininsurance.com
SEE AD ON PAGE 63

STATE FARM INSURANCE-
SCOTT MANSHACK
1509 Highlands Rd.
(828) 524-1200
www.shackinsures.com
SEE AD ON PAGE 63

FISHING GUIDES

WNC FISHING GUIDE
60 Bristol Dr.
(828) 226-3833
Sylva, NC 28779
SEE AD ON PAGE 49

FLEA MARKET

THE CLASSY FLEA
51 Union Otto Daycare Rd.
(828) 421-7782

FORESTRY

U.S. FOREST SERVICE -
NANTAHALA DIST.
90 Sloan Rd.
(828) 524-6441
www.fs.usda.gov

FUNERAL HOMES

BRYANT-GRANT FUNERAL
HOME
105 West Main Street
(828) 524-2411
www.bryantfuneralhomes.com
SEE AD ON PAGE 34

MACON FUNERAL HOME INC.
261 Iotla Street
(828) 524-5540
www.maconfuneralhome.com

FURNITURE

ELLER & OWENS FINE
FURNITURE
7555 Georgia Hwy
(828) 369-5451
www.ellerandowensfurniture.com

MACON FURNITURE MART
560 Depot St.
(828) 369-8296
www.maconfurniture.com

WHISTLE STOP FURNITURE
3590 Georgia Rd.
(828) 369-6500 (888) 369-6501
www.whistlestopfurniture.com
SEE AD ON BACK COVER

GARBAGE DISPOSAL

J&B DISPOSAL INC.
2076 Highlands Rd.
(828) 369-2727
SEE AD ON PAGE 66

GARDEN/NURSERY

WINDING STAIR FARM &
NURSERY
57 Saunders Rd.
(828) 369-9778
www.windingstairfarm.com
SEE AD ON PAGE 67

GAS & CONVENIENCE STORE

CAROLINA MINI MART BP
205 Sloan Rd.
(828) 369-7677

N&N EXPRESS MART
1256 E. Main St.
(828) 524-8801

GAS:PROPANE & APPLIANCES

FERRELLGAS
23 Westgate Plaza
(888) 862-5431
www.ferrellgas.com

FREEMAN GAS & ELEC. CO.
616 Highlands Rd.
(828) 349-0064
www.freemangas.com

TUGALO GAS CO. INC.
33 Hunters Trail
(828) 369-7101
www.tugalogas.com

GEM MINES

CHEROKEE RUBY &
SAPPHIRE MINE
41 Cherokee Mine Rd.
(828) 349-2941
www.cherokeerubymine.com
SEE AD ON PAGE 37

COWEE MTN RUBY MINE
6771 Sylva Rd./441N
(828) 369-5271
www.coweemtnrubymine.com
SEE AD ON PAGE 37

GOLD CITY GEM MINE &
AMUSEMENT
9410 Sylva Hwy.
(828) 369-3905 (800) 713-7767
www.goldcityamusement.com

JACKSON HOLE GEM MINE
9770 Highlands Rd.
(828) 524-5850
Highlands, NC 28741
www.jacksonholegemmine.com

MASON MTN MINE/
COWEE GIFT SHOP
5315 Bryson City Road
(828) 524-4570
www.masonmtnmine.com

MASON'S RUBY AND
SAPPHIRE MINE
6961 Upper Burningtown Rd.
(828) 369-9742
www.masonsmine.com
SEE AD ON PAGE 37

ROSE CREEK MINE
115 Terrace Ridge Dr.
(828) 349-3774
www.rosecreekmine.com
SEE AD ON PAGE 37

SHEFFIELD MINE
385 Sheffield Farms Rd.
(828) 369-8383
www.sheffieldmine.com

GEM/JEWELRY SHOPS

ARTISAN JEWELERS GEM
STONE & MINERAL GALLERY
3348 Georgia Rd.
(828) 524-9193
www.artisanjewelrync.com

COWEE MTN RUBY MINE
6771 Sylva Rd./441N
(828) 369-5271
www.coweemtnrubymine.com
SEE AD ON PAGE 37

FRANKLIN GEMSTONE &
JEWELRY WAREHOUSE
3002 Georgia Rd.
(828) 524-6132
www.franklingemstones.com

GOLD CITY GEM MINE &
AMUSEMENT
9410 Sylva Hwy.
(828) 369-3905 (800) 713-7767
www.goldcityamusement.com

JACKSON HOLE GEM MINE
9770 Highlands Rd.
(828) 524-5850
Highlands, NC 28741
www.jacksonholegemmine.com

MASON MTN MINE/COWEE
GIFT SHOP
5315 Bryson City Road
(828) 524-4570
www.masonmtnmine.com

ROSE CREEK MINE
115 Terrace Ridge Dr.
(828) 349-3774
www.rosecreekmine.com
SEE AD ON PAGE 37

RUBY CITY GEMS
130 E. Main St.
(828) 524-3967 (800) 821-7829
www.rubycity.com
SEE AD ON PAGE 39

SMOKY MOUNTAIN JEWELERS
80 Olson Dr.
(828) 349-4653
www.smokymountainjewelers.com
SEE AD ON PAGE 39

THE GALLERY OF GEMS &
MINERALS
2724 Georgia Rd.
(828) 524-8931
www.galleryofgems.com

GHOST/HISTORY TOURS

WHERE SHADOWS WALK
Main St.
(772) 563-3858
www.whereshadowswalk.com

GIFT & SPECIALTY

BEAR CREEK BBQ SAUCES
87 George Doster Rd.
(828) 524-4302
www.hallmansbearcreek.com

BLACKBERRY MARKET
BOUTIQUE & GIFTS
37 E. Main St.
(828) 369-7880
www.facebook.com/blackberry
marketboutique

BLUSH
76 E. Main St.
(828) 634-1190
www.blushnc.com

CRABTREE GENERAL STORE
41 Iotla St.
(828) 524-3660

KITCHEN SINK, INC.
72 E. Main St.
(828) 524-2956

MOSSY ROCK
37 E. Main St.
(828) 369-1612

SCOTTISH TARTAN MUSEUM
86 E. Main St.
(828) 524-7472
www.scottishtartans.org

GOLF

FRANKLIN GOLF COURSE
1st Fairway Drive
(828) 524-2288
www.franklingolfcourse.com
SEE AD ON CENTERFOLD

SKY VALLEY COUNTRY CLUB
568 Sky Valley Way
(706) 746-5302
Sky Valley, GA 30537
www.skyvalleycountryclub.com

GOLF CARS

ULTIMATE TRUCK AND GOLF CAR

555 Wells Grove Rd.
(828) 349-5255
www.ultimatetruckaccessories
online.com
SEE AD ON PAGE 69

GRAPHICS/DESKTOP PUBLISHING

MACON PRINTING
219 E. Palmer St.
(828) 524-7045
www.maconprinting.com
SEE AD ON PAGE 68

HARDWARE

APPALACHIAN ACE
HARDWARE
75 W. Palmer St.
(828) 524-0502

HEALTH & FITNESS

FRANKLIN HEALTH &
FITNESS CENTER
1214 East Main St.
(828) 369-5608
www.franklinfitnesscenter.com

HEALTH CARE

21ST CENTURY ONCOLOGY
MACON CANCER CENTER
190 Riverview St.
(828) 634-7248
www.21co.com

COMMUNITY CARE CLINIC

1830 Lakeside Dr.
(828) 349-2085
www.communitycareclinic
franklinnc.org

HIGHLANDS DERMATOLOGY/

PAUL S. CABIRAN MD
118 Holly Springs Park Dr.
(828) 592-3009
www.highlandsdermatology.com

MACON COUNTY PUBLIC

HEALTH
1830 Lakeside Dr.
(828) 349-2081
www.maconnc.org

MOUNTAIN HOME HEALTH

SERVICES
115 Mountain Home Nursing Ln
(828) 524-0178
Hayesville, NC 28904
www.mountainhha.com

HEALTH FOOD STORES

ROOMFUL OF NUTS
2728 Georgia Rd.
(828) 524-0242
www.roomfulofnuts.com

HEATING & AIR/HVAC

**ALL SERVICE HEATING & AIR
CONDITIONING**
350 Depot St.
(828) 349-1933
www.allserviceheatingair.com
SEE AD ON PAGE 65

FOXFIRE HEATING & COOLING

46 Saunders Rd.
(828) 634-7598
www.foxfireheating.com

HOME IMPROVEMENTS

BILL'S ALUMINUM PRODUCTS
3791 Highlands Rd.
(828) 524-8074
www.billsaluminum.com

HOME INSPECTIONS

BLUEBIRD HOME
INSPECTIONS LLC
6967 Murphy Rd.
(828) 506-0856
www.bluebirdhomeinspections.com

GARRY ROPER - NC LICENSED HOME INSPECTOR

292 Turtle Cove Rd.
(828) 269-1597

HORSEBACK RIDING

CHUNKY GAL STABLES
1306 Hot House Rd.
(828) 389-4175
Hayesville, NC 28904
www.chunkygallstables.com

HOSPITALS

ANGEL MEDICAL CENTER
120 Riverview Street
(828) 524-8411 (828) 369-4472
www.angelmed.org
SEE AD ON INSIDE BACK COVER

HARRIS REGIONAL HOSPITAL

68 Hospital Rd.
(828) 586-7000
Sylva, NC 28779
www.myharrisregional.com

HUMAN SERVICE ORGANIZATIONS

MACON CITIZENS
HABILITIES, INC.
909 Lake Emory Rd.
(828) 524-5888
www.maconcitizens.org

MACON CO. HABITAT FOR

HUMANITY
PO BOX 1585
(828) 369-3716
www.maconcountyhabitat.org

MACON PROGRAM FOR PROGRESS

350 West Orchard View Dr.
(828) 524-4471 (800) 563-4022
www.mppnhc.org

R.E.A.C.H. OF MACON COUNTY

1895 Old Murphy Rd.
(828) 369-5544
www.reachofmaconcounty.org

HUMANE SOCIETY

APPALACHIAN ANIMAL
RESCUE ANIMAL SHELTER
851 Lake Emory Road
(828) 524-4588 (828) 369-3046
www.animalshelter.org
SEE AD ON PAGE 67

ICE CREAM

CRABTREE GENERAL STORE
41 Iotla St.
(828) 524-3660

JACK THE DIPPER

1024 Georgia Rd.
(407) 921-9981
www.jackthedipper.com

IN HOME CARE

COMPANION HEALTH CARE INC
243 Sloan Rd.
(828) 524-6444
www.companionhealthcareof
franklin.com

INDUSTRY

BEASLEY FLOORING PRODUCTS
41 Hardwood Dr.
(828) 349-7026
www.beasleyflooringproducts.com

TEKTONE SOUND & SIGNAL

MFG.INC.
324 Industrial Park Dr.
(828) 524-9967
www.tektone.com

INSURANCE

CORBIN INSURANCE AGENCY
Courthouse Plaza Bldg.
(828) 524-7799
www.corbin-gilbert.com

FARM BUREAU INSURANCE

1866 Highlands Road
(828) 524-6147 (828) 524-8525
www.ncfbins.com/macon-millsaps

FRANKLIN INSURANCE AGENCY

372 West Main Street
(828) 524-3213
www.franklinncinsurance.com

MCALLISTER FAMILY INSURANCE

146 Siler Rd.
(828) 369-3699
www.mcallisterfamilyinsurance.com

STATE FARM INSURANCE - AMY MANSHACK

409 Georgia Rd.
(828) 524-6461
www.beingthere4u.com
SEE AD ON PAGE 63

STATE FARM INSURANCE - JOHN HAMLIN

109 W. Palmer St.
(828) 369-9696
www.johnhamlininsurance.com
SEE AD ON PAGE 63

STATE FARM INSURANCE-

SCOTT MANSHACK
1509 Highlands Rd.
(828) 524-1200
www.shackinsures.com
SEE AD ON PAGE 63

WAYAH INSURANCE GROUP

295 East Palmer St.
(828) 524-4442 (800) 999-2924
www.wayah.com
SEE AD ON PAGE 62

INTERNET SERVICE

BALSAM WEST "THE
COMMUNICATION COMPANY"
35 Bonnie Lane
(828) 339-2900 (888)225-7266
Sylva, NC 28779
www.balsamwest.net

INVESTMENTS/FINANCIAL ADVISORS

EDWARD JONES -
ROBBIE CAGLE
112 Macon Center Dr.
(828) 524-2486
www.edwardjones.com/
robbie-cagle

EDWARD JONES-

BILL DeWANDELER
209 Highlands Rd.
(828) 369-5383
www.edwardjones.com/
bill-dewandeler

JANITORIAL SUPPLIES

**DODGE PACKAGING
SPECIALTIES INC.**
733 Lake Emory Road
(828) 369-7584 (828) 369-6629
www.dodgepacking.net
SEE AD ON PAGE 67

KAYAKING

WILDWATER LTD. RAFTING
1251 Academy Rd.
(864) 647-9587 (800)451-9972
Long Creek, SC 29658
www.wildwaterrafting.com

LAND DEVELOPMENT/ SUBDIVISION

HIGHLANDS PASS
1101 Hickory Knoll Ridge Rd
(828) 369-3161 (800) 679-7976
www.highlandspass.com

THE MONTGOMERY CO.

79 Silver Dapple Lane
(828) 421-8211
Otto, NC 28763
www.themontgomeryco.com

LANDSCAPING

NEW CREATIONS
LANDSCAPING LLC
29 Licksillet Rd.
(828) 524-6959
www.newcreationslandscaping.com

LASER ENGRAVING

PEARL LASER DESIGN
38 Lloyd Tallent Rd.
(828) 200-5119
www.facebook.com/pearllaserdesign

LIFE COACHING

THE LEANING INSTITUTE
635 Berry Cove Rd.
(843) 421-8335
www.theleaninginstitute.com

LIQUOR STORE

FRANKLIN ABC BOARD
175 Macon Plaza Dr.
(828) 369-9247
www.franklinabc.net

LOCKSMITH

GIBSON LOCK & KEY
234 Highlands Rd.
(828) 349-7400
www.franklinhighlandlocksmit.com

LOG HOMES

THE MONTGOMERY CO.
79 Silver Dapple Lane
(828) 421-8211
Otto, NC 28763
www.themontgomeryco.com

MANUFACTURED HOMES

RIDGELINE HOMES
21 Sanderstown Rd.
(828) 349-0403
www.facebook.com/ridgelinehomesnc

MARINA

LAKES END MARINA & BOAT RENTALS
17838 Wayah Rd.
(828) 321-3001
Topton, NC 28781
www.visitlakesend.com
SEE AD ON PAGE 14

NANTAHALA LAKE MARINE

106 Old Rocky Branch Rd.
(828) 321-2628
Topton, NC 28781
www.nantahalamarine.com

MEAT MARKET/PROCESSING

BLALOCK MEATS
193 Ponderosa Rd.
(706) 746-2822
Rabun Gap, GA 30568
www.blalockmeat.com

METAL BUILDINGS

THE MONTGOMERY CO.
79 Silver Dapple Lane
(828) 421-8211
Otto, NC 28763
www.themontgomeryco.com

METAL ROOFING SUPPLY

KL METALS, INC
270 Highlands Rd.
(828) 524-0761
www.klmetalsnc.com

MOBILE HOME PARKS

COUNTRY MEADOWS
2887 Georgia Rd.
(828) 524-8834
www.parkhomesandcabins.com
SEE AD ON PAGE 10

MODULAR HOMES

RIDGELINE HOMES
21 Sanderstown Rd.
(828) 349-0403
www.facebook.com/ridgelinehomesnc

MORTGAGE LENDING

ATLANTIC BAY MORTGAGE GROUP
33 Riverview St.
(828) 348-1294
www.atlanticbay.com/doughouston

HOMESTAR FINANCIAL CORP
334 E. Palmer St.
(828) 524-5144
www.homestar.com/reginaengland

MOVING SERVICES

MEN ON THE MOVE
3928 Bonny Hill Dr.
(828) 349-9995 (877) 659-6683
Young Harris, GA 30582
www.mountain-movers.com
SEE AD ON PAGE 59

MOVING SUPPLIES

MOUNTAIN VIEW STORAGE & MOVING SUPPLIES
3106 Highlands Rd.
(828) 524-4181
www.mountainviewstoragenc.com

MUSEUMS

DOWN MEMORY LANE TOY MUSEUM
51 Cowee School Dr #102
(828) 421-7280
www.dmltoymuseum.org

FRANKLIN GEM & MINERAL MUSEUM
25 Phillips St.
(828) 369-7831
www.fgmm.org

MACON COUNTY HISTORICAL MUSEUM
36 W. Main Street
(828) 524-9758
www.maconnchistorical.org

SCOTTISH TARTAN MUSEUM
86 E. Main St.
(828) 524-7472
www.scottishtartans.org

WILDERNESS TAXIDERMISTRY & OUTFITTERS
5040 Highlands Road
(828) 524-3677
www.wildernesstaxidermy.com

NAILS

SOPHISTICUT HAIR SALON & DAY SPA
308 Depot St.
(828) 524-2419

NATURAL GAS

TOCCOA NATURAL GAS
291 Westgate Plaza
(828) 349-1222 (888) 863-4479
www.toccoanaturalgas.com
SEE AD ON PAGE 66

NEWSPAPERS

MACON COUNTY NEWS
26 W. Main St.
(828) 369-6767
www.themaconcountynews.com
SEE AD ON PAGE 69

SMOKY MOUNTAIN NEWS

34 Church St.
(828) 452-4251 (828) 452-3585
Wayneville, NC 28786
www.smokymountainnews.com

THE FRANKLIN PRESS

40 Depot Street
(828) 524-2010
www.thefranklinpress.com

NURSING HOME

MACON VALLEY NURSING & REHABILITATION CENTER
3195 Old Murphy Road
(828) 524-7806

OFFICE SUPPLIES

FRANKLIN OFFICE SUPPLY INC.
161 Highlands Rd.
(828) 349-7468
www.franklinofficesupply.com

OPHTHALMOLOGY

CHARLES A. SHALLER, MD, PLLC/SHALLER OPTICAL
36 Westgate Plaza Dr.
(828) 369-6101 (828) 349-6101

OPTICAL/GLASSES/CONTACTS

CHARLES A. SHALLER, MD, PLLC/SHALLER OPTICAL
36 Westgate Plaza Dr.
(828) 369-6101 (828) 349-6101

OPTOMETRIST

GOSSETT & WARD
OPTOMETRISTS
498 West Main St.
(828) 524-5044
www.gweyecare.com

OUTFITTERS

THREE EAGLES OUTFITTERS
78 Siler Rd.
(828) 524-9061
www.threeeaglesoutfitters.net

PARTS WHOLESALER

DOMETRICS
32 Jim Berry Rd.
(828) 369-5417 (800) 553-2531
www.dometrics.com

PATRON

CARPENTER, HELEN
CRAWFORD, DOROTHY
SHIELDS, GARY
WEST, DALE

PERSONAL TRAINER

GWYNN LINDLER FITNESS
P. O. Box 584
(704) 236-1319
www.gwynnlindlerfitness.com

PEST CONTROL

ORKIN PEST CONTROL
120 W. Palmer St.
(828) 524-3310

PHARMACY

U SAVE IT PHARMACY
20 Franklin Plaza Dr.
(828) 524-0156
www.usaveitpharmacy.com

PHOTOGRAPHY/DRONE

ERIC HAGGART IMAGERY
348 Frazier Rd.
(828) 371-7801
www.facebook.com/erichaggartimagery
SEE AD ON PAGE 67

PHYSICIANS

HARRIS FAMILY CARE FRANKLIN
55 Holly Springs Park Dr.
(828) 349-3550
www.harrismedicalgroup.com/HFC_franklin

HARRIS MEDICAL PARK OF FRANKLIN
55 Holly Springs Park Rd.
(828) 349-3550 (828) 586-7000
www.myharrisregional.com

KIDZ CARE PEDIATRICS

427 Harrison Ave
(828) 524-7337
www.kidzcarepediatrics.com

PICTURE FRAMING

FRANKLIN PICTURE FRAMING
90 Prentiss View Dr.
(828) 524-9525
www.franklinpictureframing.com

PLUMBING & SUPPLIES

CITY PLUMBING & ELECTRIC SUPPLY
266 Highlands Rd.
(828) 369-3382
www.cpesupply.com

FERGUSON ENTERPRISES

271 Cat Creek Rd.
(828) 369-7124

POOLS & SPAS

MOUNTAIN SPRING SPAS & POOLS
611 Highlands Rd.
(828) 369-2871
www.mountainspring.com

PORTABLE TOILETS

SONRISE SANITATION INC.
1581 Georgia Rd.
(828) 524-8989
www.sonrisesanitation.com

POWER EQUIPMENT

CAROLINA JUNCTION POWER
EQUIPMENT, INC.
461 Highlands Rd.
(828) 369-9655
www.carolinajunction.com

PRESCHOOLS

RESURRECTION LUTHERAN
CHURCH/GREAT BEGINNINGS
PRESCHOOL
38 Wayah St.
(828) 524-5996
www.rlcinfranklinnc.org

PRINTERS & PRINTING SERVICE

MACON PRINTING
219 E. Palmer St.
(828) 524-7045
www.maconprinting.com
SEE AD ON PAGE 68

THE UPS STORE
131 Franklin Plaza
(828) 524-9800
www.https://locations.theups
store.com/nc/franklin/
131-franklin-plaza

PRODUCE STAND

DEAL FARMS
4402 Murphy Rd.
(828) 524-5151
www.dealfarms.com

PROPERTY LOSS/ RESTORATION

DISASTER DOCTORS
346 Five Points Dr.
(828) 369-2000 (800) 717-0003
www.disasterdoctors.net

SERVPRO OF NANTAHALA
293 Belden Circle
(828) 349-0707 (888) 349-0707
www.servpro.com

PROPERTY MAINTENANCE

KUB-TRAC SERVICES
34 Fulcher Rd.
(828) 371-4207

PROPERTY MANAGEMENT

COMPASS AND KEY REALTY
687 E. Main St.
(828) 524-8488 (800) 438-8493
www.compassandkeyrealty.com

FRANKLIN HOME STORE INC
257 Crane Circle
(828) 421-9008 (877) 240-2723
www.franklinhomestore.com

MSM PROPERTIES
250 Depot St.
(828) 421-4587
www.mustangsallymass.com
SEE AD ON PAGE 10

QUILT SHOP

A STITCH IN TIME
23 Macon Center Dr.
(828) 524-3300
www.astitchintimenc.com
SEE AD ON PAGE 32

SASSY STITCHES
106 W. Palmer St.
(828) 349-8912
www.sassystitches.biz
SEE AD ON PAGE 33

WALKER QUILT CO.
27 Macon Center Dr.
(828) 349-3433
www.walkerquiltco.com
SEE AD ON PAGE 32

RADIO

WHLC FM RADIO
2420 Hwy 64E
(828) 526-1045
Highlands, NC 28741
www.whlc.com

WNCC/WFSC RADIO
180 Radio Hill Rd.
(828) 524-4418
www.1050wfsc.com
SEE AD ON PAGE 68

RAFTING

CAROLINA OUTFITTERS
RAFTING
12121 Hwy. 19 West
(800) 468-7238 (828) 488-6345
Bryson City, NC 28713
www.carolinaoutfitters.com

NANTAHALA OUTDOOR
CENTER
13077 Hwy. 19 West
(828) 488-2175 (800) 232-7238
Bryson City, NC 28713
www.noc.com

PADDLE INN RAFTING CO.
14620 Hwy 19 West
(828) 488-2523 (800) 711-RAFT
Bryson City, NC 28713
www.paddleinnrafting.com

ROLLING THUNDER RIVER CO
10160 Hwy 19 West
(828) 488-2030 (800) 408-7238
Bryson City, NC 28713
www.rollingthunderriverco.com

WILDWATER LTD. RAFTING
1251 Academy Rd.
(864) 647-9587 (800) 451-9972
Long Creek, SC 29658
www.wildwaterrafting.com

REAL ESTATE

BALD HEAD REALTY
33 Pine Lane
(828) 369-0000
www.baldheadrealtylive.com
SEE AD ON PAGE 60

CAROLINA MOUNTAIN
BROKERS
400 Porter St.
(828) 369-7369 (800) 522-2997
www.cmbrokersnc.com

CLASSIC PROPERTIES
212 Wayah St.
(828) 369-6720 (800) 622-8835
www.classicpropertiesnc.com
SEE AD ON PAGE 63

COMPASS AND KEY REALTY
687 E. Main St.
(828) 524-8488 (800) 438-8493
www.compassandkeyrealty.com

GREGORY REALTY CO.
325 Westgate Plaza
(828) 524-7121 (800) 472-8226

HIGHLANDS PASS
1101 Hickory Knoll Ridge Rd
(828) 369-3161 (800) 679-7976
www.highlandspass.com

**HOLLAND CONSTRUCTION &
REAL ESTATE**
1081 East Main St.
(828) 524-4318
www.hollandconstruction.com
SEE AD ON PAGE 65

KELLER WILLIAMS REALTY
1573 Highlands Rd.
(828) 524-0100 (866) 524-0113
www.kwfranklinnc.com

LAMPLIGHTER REALTY
340 East Main St.
(828) 524-5601 (800)524-5601
www.franklinncrealty.com

NANTAHALA REAL ESTATE
COMPANY INC.
17838 Wayah Rd.
(828) 321-3101
Topton, NC 28781
www.visitmylake.com

RE/MAX ELITE REALTY
1296 E. Main St.
(828) 349-4600 (866) 981-4600
www.propertyinfranklin.com
SEE AD ON PAGE 61

SELLERS REAL ESTATE
2826 Highlands Rd.
(828) 524-3516

THE MONTGOMERY CO.
79 Silver Dapple Lane
(828) 421-8211
Otto, NC 28763
www.themontgomeryco.com

UNIQUE PROPERTIES OF
FRANKLIN
257 Crane Circle
(828) 349-4700 (888) 868-0773
www.uniquepropertiesofnc.com

REAL ESTATE AGENT

JOHN BECKER
BALD HEAD REALTY
33 Pine Lane
(828) 369-0000
www.baldheadrealtylive.com
SEE AD ON PAGE 62

ERIK TATUM
1573 Highlands Rd.
(770) 561-4827
www.tatummntrealty.com

JOHN EVANS - REMAX ELITE
1296 E. Main St.
(828) 421-7236
www.johne@remax

SELLING FRANKLIN.COM -
Evelyn Owens
1573 Highlands Rd.
(828) 332-0088 (866) 524-0113
www.sellingfranklin.com

TEAM MURRAY -
REMAX ELITE REALTY
1296 E. Main St.
(828) 342-3627
www.franklinncrealestate.com

RECORDING STUDIO
MYRIAD MEDIA STUDIOS
185 Franklin Plaza Dr.
(828) 349-5800
www.myriad.media

RENT TO OWN
CIRCUIT WORLD
369 Westgate Plaza
(828) 524-7744

RENTAL SERVICE STORES & YARDS

MACON RENTAL COMPANY
537 W. Main Street
(828) 524-8911

REST-AMERICAN
828 CAFÉ
228 NE Main St.
(828) 634-7702
www.828cafe.com

BOJANGLES OF WNC
60 Hunnicutt Rd.
(828) 524-9600
www.bocountry.com
877-BOJ-WNC1

CAFFE REL
457 E. Main St.
(828) 369-9446

FATZ FRANKLIN
107 Sawmill Village Lane
(828) 524-5265
www.fatzcafe.com

FROGTOWN MARKET
61 South Patton Ave
(828) 369-0001

LAKES END CAFÉ & GRILL
17838 Wayah Rd.
(828) 321-3000
Topton, NC 28781
www.visitlakesend.com
SEE AD ON PAGE 20

MOTOR CO. GRILL
86 W. Main St.
(828) 524-0099
www.motorcogrill.com

ROCKIN ROLLIE POLLIE'S
46 E. Main St.
(828) 369-2690
www.rockinrolliepollies.com
SEE AD ON PAGE 51

SHONEY'S OF FRANKLIN
1000 Georgia Rd.
(828) 349-0290
www.shoneys.com

REST-BARBEQUE
FAT BUDDIES OF FRANKLIN & WAYNESVILLE
311 Westgate Plaza
(828) 349-4743 (828) 349-9340
www.fatbuddiesribsandbbq.com
SEE AD ON PAGE 51

WILLY'S BBQ
240 Cunningham Rd.
(828) 524-0414

REST-CHINESE
ASIAN KING BUFFET
109 Commons Dr.
(828) 349-9800
www.asian-king-franklin-nc.com

REST-COFFEE HOUSE
CRABTREE GENERAL STORE
41 Iotla St.
(828) 524-3660
www.crabtreegeneralstore.com

MAIN STREET COFFEE & YOGURT
26 E. Main St.
(828) 524-0244

REST-COUNTRY/FAMILY
MARTHA'S KITCHEN
24 Iotla St.
(828) 524-4600

SUNSET RESTAURANT
498 Harrison Ave.
(828) 524-4842
www.sunsetrestaurantfranklin.com
SEE AD ON PAGE 51

REST-FAST FOOD
BURGER KING
130 West Gate Plaza Rd.
(828) 349-0437 (800) 348-1074

REST-ITALIAN
LUCIO'S ITALIAN RESTAURANT
313 Highlands Rd.
(828) 369-6670
www.luciosnc.com
SEE AD ON PAGE 50

REST-JAPANESE
KOBE EXPRESS JAPANESE RESTAURANT
2726 Georgia Rd.
(828) 524-5623

SAKURA
57 Highlands Rd.
(828) 349-8917
www.sakurajapaneserestaurant-franklinnc.webs.com

REST-MEXICAN
MI CASA
788 E. Main St.
(828) 369-1580
www.mexicanrestaurantfranklin.com
SEE AD ON PAGE 50

TAQUERIA REYES
3586 Georgia Rd.
(828) 371-6552

REST-PIZZA
THE PIZZA FACTORY
1024 Georgia Rd.
(828) 349-8888
www.franklinfun.com/dining
SEE AD ON CENTERFOLD

REST-SANDWICH
GAZEBO CREEKSIDE CAFE
44 Heritage Hollow
(828) 524-8783
SEE AD ON PAGE 51

REST-SEAFOOD
CAPTAIN D'S SEAFOOD
28 Berry Blvd
(828) 369-1900

REST-THAI
BOONE THAI RESTAURANT
553 Highlands Rd.
(828) 524-1111

THAI PARADISE
3078 Georgia Rd.
(828) 349-0973
SEE AD ON PAGE 51

RV PARK MODELS
COMPACT COTTAGES
3049 Georgia Rd.
(828) 634-0077
www.compactcottages.net

SAWMILL
COOK BROTHERS LUMBER CO
85 Peaceful Cove Rd.
(828) 524-4857

SCHOOLS
MACON COUNTY SCHOOLS
1202 Old Murphy Hwy.
(828) 524-3314
www.mcsk-12.org
SEE AD ON PAGE 56

SOUTHWESTERN COMM COLLEGE
44 Siler Farm Rd.
(828) 369-7331
www.southwesterncc.edu
SEE AD ON PAGE 57

TRIMONT CHRISTIAN ACADEMY
98 Promise Lane
(828) 369-6756
www.trimont-academy.org
SEE AD ON PAGE 56

VICTORY BAPTIST CHURCH & CHRISTIAN SCHOOL
278 Victory Church Rd
(828) 586-2120
Sylva, NC 28779
www.mountainvictory.org

SECURITY
SMOKY MOUNTAIN SYSTEMS
19 Smoky Mountain Dr.
(828) 369-6067
www.smokymts.com

SOUTHERN ALARM & SECURITY
311 Highlands Rd.
(828) 524-2268
www.southernalarm.com

SECURITY PATROL
MOUNTAIN AREA TRANSPORT & SECURITY
167 Sloan Rd.
(828) 332-3032 (866) 883-1976
www.mtntransport.com
SEE AD ON PAGE 69

SEPTIC INSTALLATION & REPAIR
ERIK'S BUSH HOGGING & TRACTOR WORK
PO Box 1172
(828) 526-6245
www.eriksbushhogging.com

SHOES
SHOE SENSATION, INC.
155 Macon Plaza Dr.
(812) 288-7659
www.shoesensation.com

SHOOTING RANGE
JEFF'S AMMO AND ARMS
261 Carolina Mountain Dr.
(828) 524-1103

SIGNS/BANNERS
GOODER GRAFIX
1021 E. Main St.
(828) 349-4097

MACON PRINTING
219 E. Palmer St.
PH: (828) 524-7045
www.maconprinting.com
SEE AD ON PAGE 68

SPAS
SOPHISTICUT HAIR SALON & DAY SPA
308 Depot St.
(828) 524-2419

STORAGE
ALL SEASONS STORAGE
205 Sloan Rd.
(828) 369-5044

FRANKLIN MINI STORAGE
5762 Hwy 441S
(828) 349-4019

MOUNTAIN VIEW STORAGE & MOVING SUPPLIES
3106 Highlands Rd.
(828) 524-4181
www.mountainviewstoragenc.com

SPACEMAKERS SELF-STORAGE
307 Dowdle Mtn. Rd.
(828) 369-9803

SYNAGOGUE
MOUNTAIN SYNAGOGUE
216 Roller Mill Rd - Parish Hall
(828) 369-9270
www.mountain-synagogue.org

TANNING SALON
SOUTHERN & SUNKISSED
135 Franklin Plaza Dr.
(678) 230-7823
Franklin, NC 28734

TAX PREPARATION
H&R BLOCK
316 Depot St.
(828) 524-7014
www.hrblock.com

LIBERTY TAX SERVICE
147 Franklin Plaza
(828) 524-1300
www.libertytax.com

TAX SOFTWARE
DRAKE SOFTWARE
235 E. Palmer St.
(800) 890-9500 (800) 890-9500
www.drakesoftware.com

TAXI/SHUTTLE SERVICE
MOUNTAIN AREA TRANSPORT & SECURITY
167 Sloan Rd.
(828) 332-3032 (866) 883-1976
www.mtntransport.com
SEE AD ON PAGE 69

ROAD RUNNER DRIVING SERVICE
PO Box 804
(828) 524-3265 (706) 201-7719
www.roadrunnerdrivingservice.com

**TELECOMMUNICATIONS/
SECURITY**

SMOKY MOUNTAIN
SYSTEMS INC.
19 Smoky Mountain Dr.
(828) 369-6067
www.smokymys.com

THEATRE

SMOKY MOUNTAIN CENTER
FOR THE PERFORMING ARTS
1028 Georgia Rd.
(828) 524-1598 (866) 273-4615
www.greatmountainmusic.com
SEE AD ON CENTERFOLD

THRIFT SHOP

APPALACHIAN ANIMAL
RESCUE THRIFT SHOP
1521 Old Murphy Rd.
(828) 369-3043
SEE AD ON PAGE 67

CARENET THRIFT STORE
268 E. Palmer St.
(828) 349-9064

GOODWILL RETAIL STORE
295 Westgate Plaza
(828) 349-7494
www.goodwillnwc.org
SEE AD ON PAGE 46

MACON CO. HABITAT FOR
HUMANITY
PO BOX 1585
(828) 369-3716
www.maconcountyhabitat.org

TIMBER FRAMERS

JEFF JOHNSON TIMBER
FRAMES INC.
562 Terrell Rd.
(828) 524-7585
www.jeffjohnsontimberframes.com

TIRE SALES & SERVICE

BERRY'S TIRE & SERVICE CTR.
451 Depot St.
(828) 524-8473 (800) 515-8473

TRACTORS

KUBOTA TRACTORS
4910 Sylva Rd.
(828) 524-2620

**TRANSPORTATION - NON
EMERGENCY MEDICAL**

MOUNTAIN AREA
TRANSPORT & SECURITY
167 Sloan Rd.
(828) 332-3032 (866) 883-1976
www.mtntransport.com
SEE AD ON PAGE 69

**TRANSPORTATION -
SPECIAL EVENTS**

MOUNTAIN AREA
TRANSPORT & SECURITY
167 Sloan Rd.
(828) 332-3032 (866) 883-1976
www.mtntransport.com
SEE AD ON PAGE 69

TRAVEL AGENCY

GOING PLACES TRAVEL
244 Porter St.
(828) 369-5999 (828) 369-7350

TROUT FISHING

ANDY'S TROUT FARM
Betty's Creek Rd.
(706) 746-2550
Dillard, GA 30537
www.andystroutfarm.com

TRUCK ACCESSORIES

ULTIMATE TRUCK AND GOLF
CAR
555 Wells Grove Rd.
(828) 349-5255
www.ultimatetruckaccessories
online.com
SEE AD ON PAGE 69

TV & ELECTRONICS

CURTIS T.V. / RADIO SHACK
644 W. Palmer Street
(828) 524-4484
www.curtistvinc.com
SEE AD ON PAGE 45

UTILITIES

DUKE ENERGY
271 NP&L Loop
(800) 777-9898
www.duke-energy.com

VENUES/WEDDINGS

ANDY'S TROUT FARM
Betty's Creek Rd.
(706) 746-2550
Dillard, GA 30537
www.andystroutfarm.com

DOUBLE R WEDDING VOWS &
EVENTS
128 Thunderstruck Lane
(833) 933-2877
www.DoubleRWeddings.com

NEW CHAPTER WEDDINGS,
EVENTS & LODGING
159 Perks Rd.
(941) 894-7546
www.airbnb.com/rooms/28865431

OTTO POND EVENTS
2670 Coweeta Church Rd.
(828) 524-2722
Otto, NC 28763
www.ottopondevents.com

SAWYER FAMILY
FARMSTEAD, LLC
240 Chimney Pond Rd.
(828) 557-1615
Glennville, NC 28736
www.sawyerfamilyfarmstead.com

**VETERANS SERVICE
ORGANIZATION**

THE AMERICAN LEGION -
MACON POST 108
614 W. Main St.
(828) 524-4306
www.americanlegionpost108.org

VETERINARIANS

SMALL MERCIES IN HOME
PET EUTHANASIA
(828) 634-1838
www.smallthingsvhc.com

WHISKEY RIVER LARGE
ANIMAL MOBILE
VETERINARY SERVICE
69 Three Wolf Rd.
(828) 524-1957
www.whiskeyriverlargeanimal.com

WATER/FIRE RESTORATION

DISASTER DOCTORS
346 Five Points Dr.
(828) 369-2000 (800) 717-0003
www.disasterdoctors.net

SERVPRO OF NANTAHALA
293 Belden Circle
(828) 349-0707 (888) 349-0707
www.servpro.com

TLC MOUNTAIN HOME
SERVICES INC.
71 Business Park Dr.
(828) 369-4800
www.tlcmountainhomeservices.com

WATERFALL GUIDEBOOK

THE WAYWARD TRAVELER
345 William Carpenter Rd.
(828) 369-9956
Otto, NC 28763
www.waywardguide.com

**WATERPROOFING
CONTRACTOR**

HURST GUARANTEED DRY
WATERPROOFING INC.
460 Dobson Rd.
(828) 369-6679

**WEBSITE / MOBILE APP
DESIGN**

DNET INTERNET SERVICES
189 E. Palmer St.
(828) 349-3638 (877) 601-3638
www.dnetwebservices.com

WELL DRILLING

CRANE BROTHERS WELL
DRILLING
248 Crane Circle
(828) 524-4976 (800) 892-5891
www.cranebroswelldrilling.com
SEE AD ON PAGE 66

HEDDEN BROTHERS WELL
DRILLING
73 Holly Hills Vista Rd.
(828) 369-9591 (800) 325-9591

WILDERNESS THERAPY

NEW VISION WILDERNESS
THERAPY
PO Box 191
(828) 200-2146 (855) 689-8326
Oconomowoc, WI 53066
www.newvisionwilderness.com

WOOD PRODUCTS

LIBERTY WOOD PRODUCTS
874 Iotla Church Rd.
(828) 524-7958
www.libertywoodproducts.net

YARN

SILVER THREADS & GOLDEN
NEEDLES
41 E. Main St.
(828) 349-0515
www.silverthreadsyarn.com
SEE AD ON PAGE 33

SKYVUE RANCH - ALPACAS

179 Harvest Cove Rd.
(828) 369-0047
www.skyvueranchalpacas.net

ZIP LINE/CANOPY TOURS

HIGHLANDS AERIAL PARK
9625 Dillard Rd.
PH: (828) 526-8773
Scaly Mountain, NC 28775
www.highlandscanopytour.com
SEE AD ON PAGE 25

WILDWATER LTD. RAFTING
1251 Academy Rd.
(864) 647-9587 (800) 451-9972
Long Branch, SC 29658
www.wildwaterrafting.com

WE ARE HERE FOR YOU

with on-site labs, imaging, rehab,
specialists and primary care for the whole family,
award-winning heart, orthopedic, cancer care

and the area's premiere EMERGENCY department.



A proud member of Mission Health,
serving WNC since 1885

120 Riverview St. | Franklin, NC 28734
828-524-8411 | missionhealth.org/angel



NO APPOINTMENT NECESSARY
CARE ON YOUR SCHEDULE

MissionMyCareNow.org



Mon. - Fri. 7 AM - 7 PM, Sat. 8 AM - 4 PM | 190 Riverview St. | Franklin, NC 28734



Adams

an Oldcastle® company

**OPEN TO THE
PUBLIC**

M - F • 7:30 - 4

895 Hickory Knoll Rd
Franklin, NC

828.524.8545

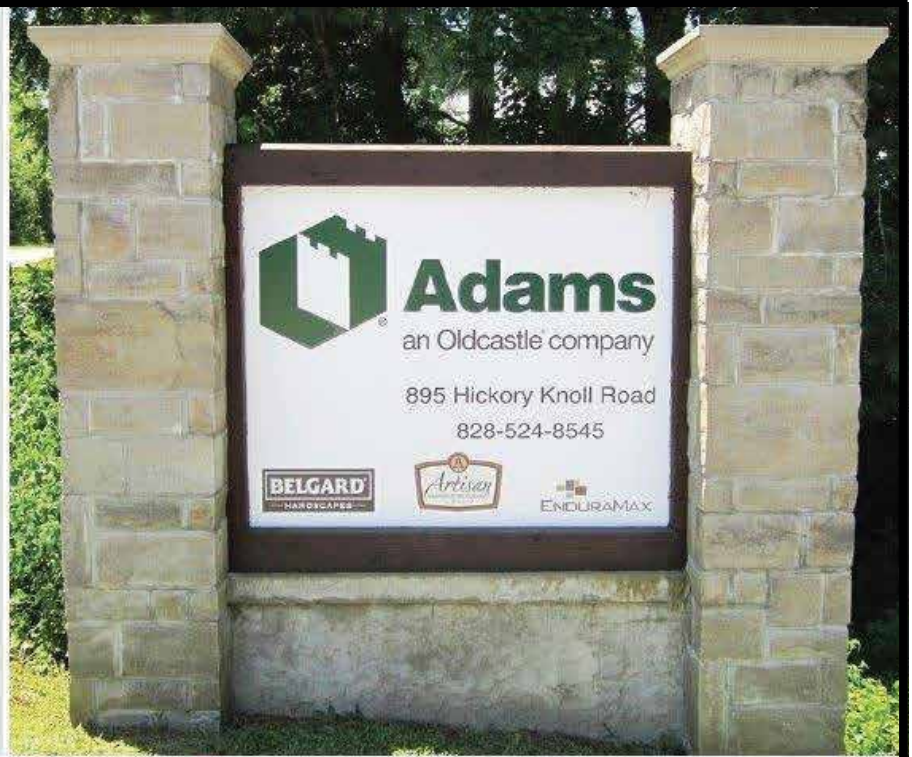

Everyone Welcome!

*Lightweight Concrete Masonry Units
Mortar & Sand, Rebar
Belgard Concrete Pavers
Segmental Retaining Wall Blocks
Brick-Veneer Stone
Fireplace Materials
Sakrete and Amerimix
Waterproofing
Rigid Insulation
Concrete Accessories...
Most things masonry!!!*

828-524-8545

www.facebook.com/Adams.Oldcastle.Franklin.NC



2 & 3-Bedroom
Vacation Rentals
Nightly, Weekly, & Monthly

BIG  **BEAR**
CABIN RENTALS

3590 Georgia Road, Franklin, NC 28734

(828) 349-0099

bigbearfranklin.com

The logo for Whistle Stop Furniture Co. is displayed on a red barn. It features the words "Whistle Stop" in a script font above "FURNITURE" in a bold, yellow, sans-serif font, with "Co." in a small circle below.

3590 Georgia Road Franklin, NC 28734

(828) 369-6500

whistlestopfurniture.com

**RECLAIMED
BARN
WOOD
FURNITURE
BARN DOORS
CUSTOM
CABINETS
POLY
OUTDOOR
FURNITURE**